

Area Guidelines

- Be avalanche aware and ready by carrying the right equipment and know how to use it.
- Stay in control of your skiing.
- Downhill traffic has the right-of-way.
- Be considerate of wildlife and other people, avoid loud or abusive language and music.



- Plan ahead and prepare
- Travel and camp on durable surfaces
- Dispose of waste properly
- Leave what you find to another.
- Minimize campfire impacts
- Respect wildlife
- Be considerate of other visitors

Visit Int.org for more on Leave No Trace.

Powder Pass/449 Backcountry Non-Motorized Area

The area is located approximately 30 miles west of Buffalo, WY and about 25 miles east of Ten Sleep, WY off US Highway 16 in the Bighorn National Forest.

Powder Pass/449 Backcountry Non-Motorized Area offers over 2,880 acres of non-motorized winter recreation opportunity. The elevation range is about 9,600 feet to over 10,000 feet. With spectacular 360 degree views from the summits, this is a great place to get away for a backcountry experience.

There are no groomed or marked trails in this area. This area is open to non-motorized use only; a map is available at fs.usda.gov/r02/bighorn



Contact Us

Forest Supervisors Office
2013 Eastside 2nd St.
Sheridan, WY 82801
307-674-2600
fs.usda.gov/r02/bighorn

USDA is an equal opportunity provider, employer, and lender.





Forest Service
U.S. DEPARTMENT OF AGRICULTURE



Bighorn National Forest

Powder Pass/449 Backcountry Non-Motorized Area

Powder Pass/449 Backcountry Non-Motorized Area

-  Snowmobile Trails
-  Powder Pass 449

0 0.25 0.5
Miles

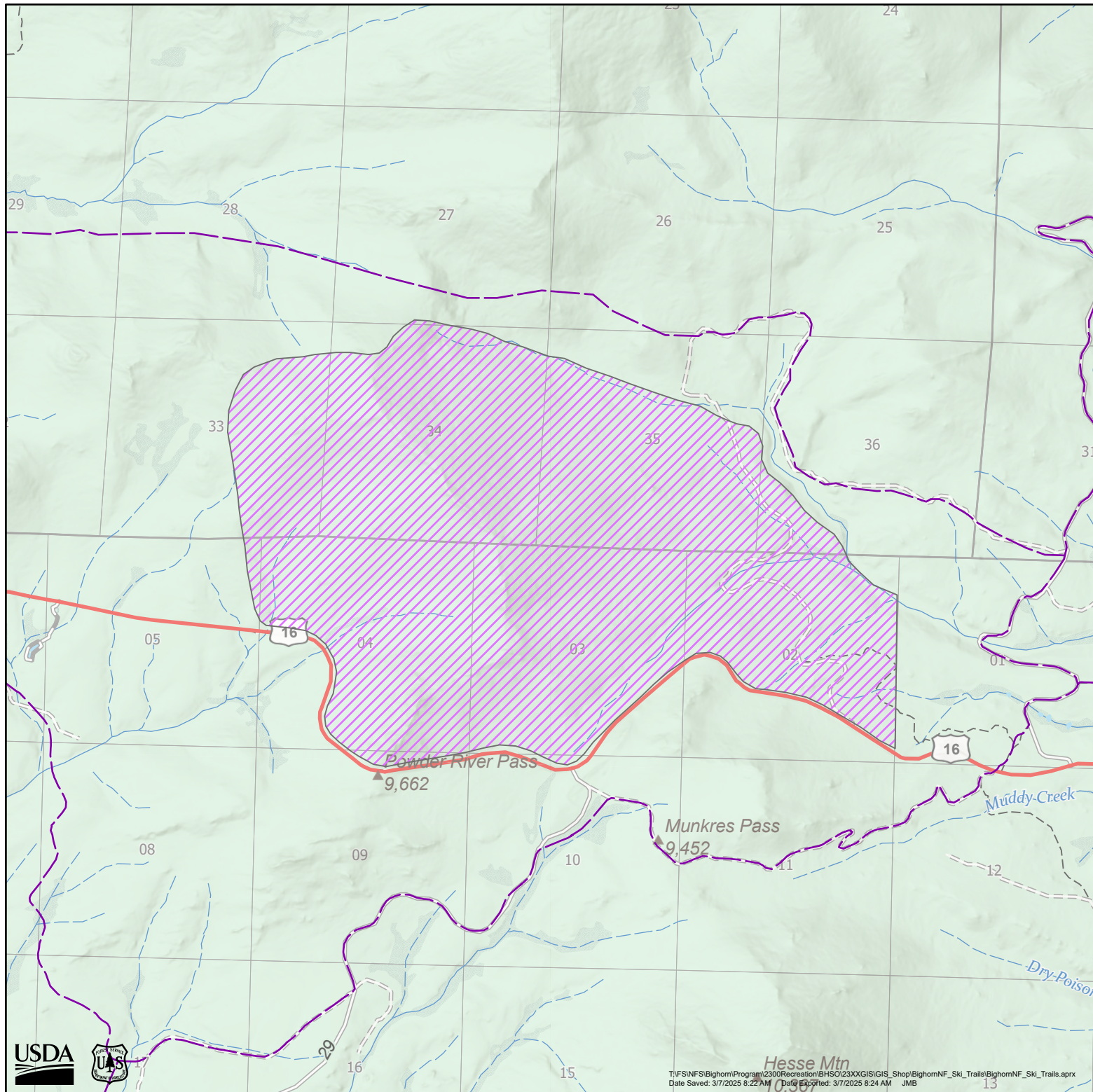
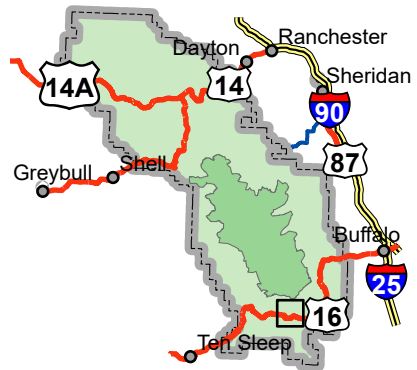

Disclaimer:
The Forest Service attempts to use the most current and complete data available. GIS data and product accuracy may vary. Data may be developed from sources of differing accuracy, accurate only at certain scales, based on modeling or interpretation, incomplete while being created or revised, etc. Using GIS products for purposes other than for which they were created, may yield inaccurate or misleading results. The Forest Service reserves the right to correct, update, modify or replace GIS products without notification.



Hesse Mtn
10-367
T:\FIS\NFIS\Bighorn\Program\2300Recreation\BHSO\23XXGIS\GIS_Shop\BighornNF_Ski_Trails\BighornNF_Ski_Trails.aprx
Date Saved: 3/7/2025 8:22 AM Data Exported: 3/7/2025 8:24 AM JMB 13