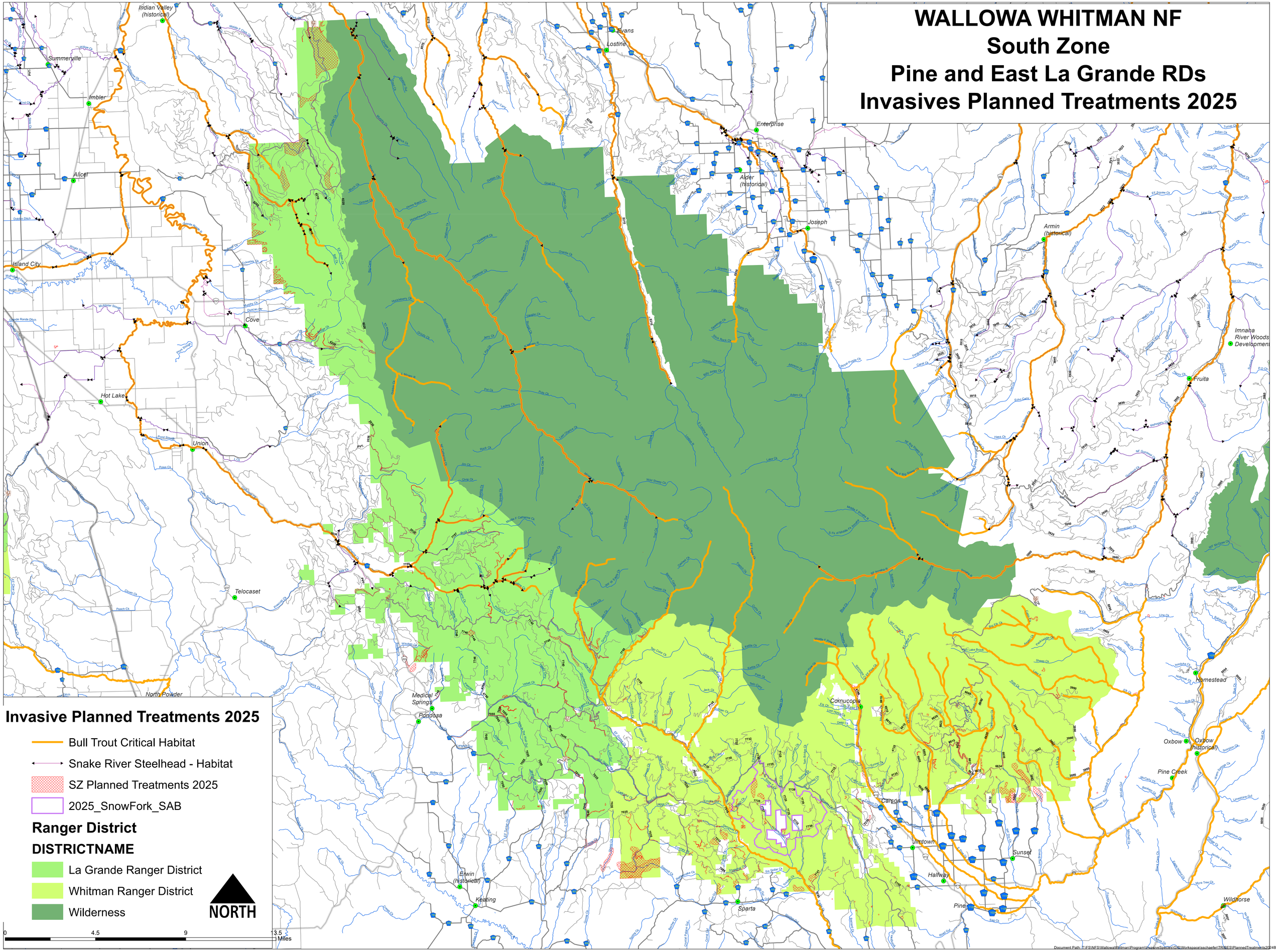WALLOWA WHITMAN NF
South Zone
Pine and East La Grande RDs
Invasives Planned Treatments 2025