

Motor Vehicle Use Map

Chugach National Forest

Map #2

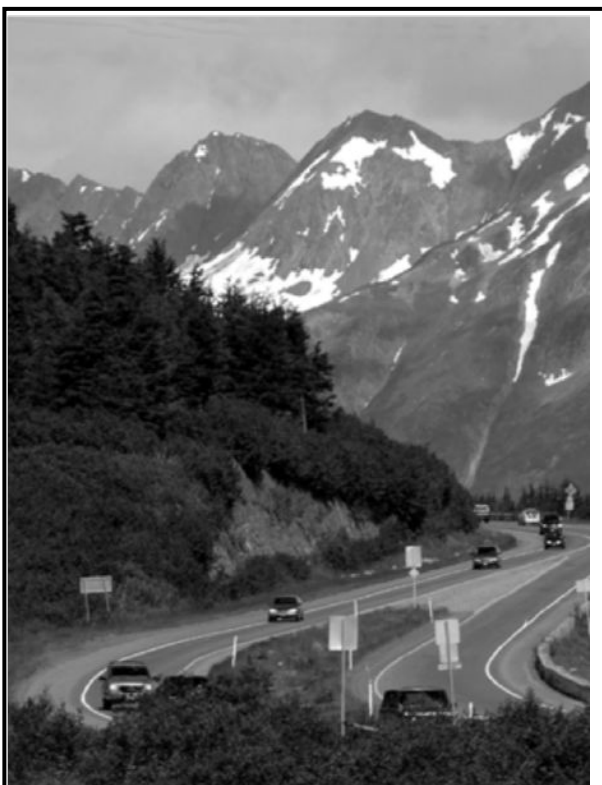

America's Great Outdoors

ALASKA Forest Service JAN 01, 2025
United States Department of Agriculture

VICINITY MAP

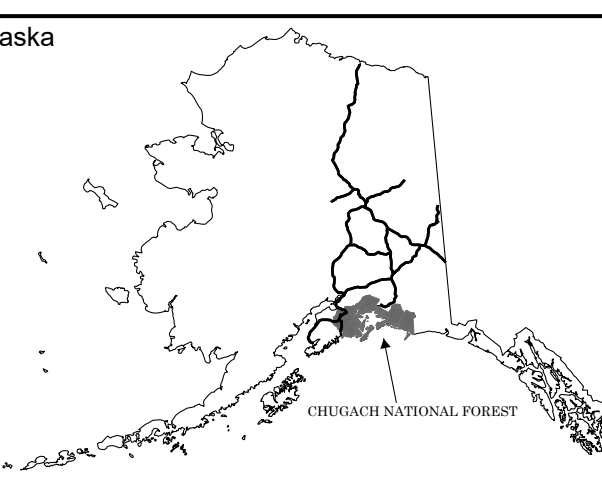

INFORMATION SOURCES

Emergency Services - 911
Coast Guard - 1-800-478-6555 or VCG
Anchorage Police Department - (907) 786-8900
Alaska State Troopers Soldotna - (907) 262-4453

Chugach National Forest
161 East 1st Ave, Door 8
Anchorage, AK 99501
(907) 743-9500
<https://www.fs.usda.gov/chugach>

Cordova Ranger District
P.O. Box 280
612 Second Street
Cordova, AK 99574-0280
(907) 424-1561

Glacier Ranger District
145 Forest Station Road
P.O. Box 129
Girdwood, AK 99587-0129
(907) 783-3242

Seward Ranger District
33599 Ranger Station Spur
Seward, AK 99664-0390
(907) 288-3178

To report an OHV Violation - (907) 743-9578
Alaska Wildlife Troopers - (907) 224-3935



treadlightly®
LEAVING A GOOD IMPRESSION

Travel and recreate with minimum impact.
Respect the environment and the rights of others.
Educate yourself plan and prepare before you go.
Allow for future use of the outdoors by leaving it better than you found it.
Discover the rewards of responsible recreation.

For more information on Tread Lightly®, go to www.treadlightly.org or call 1-800-966-9900.

Index of Motor Vehicle Use Maps

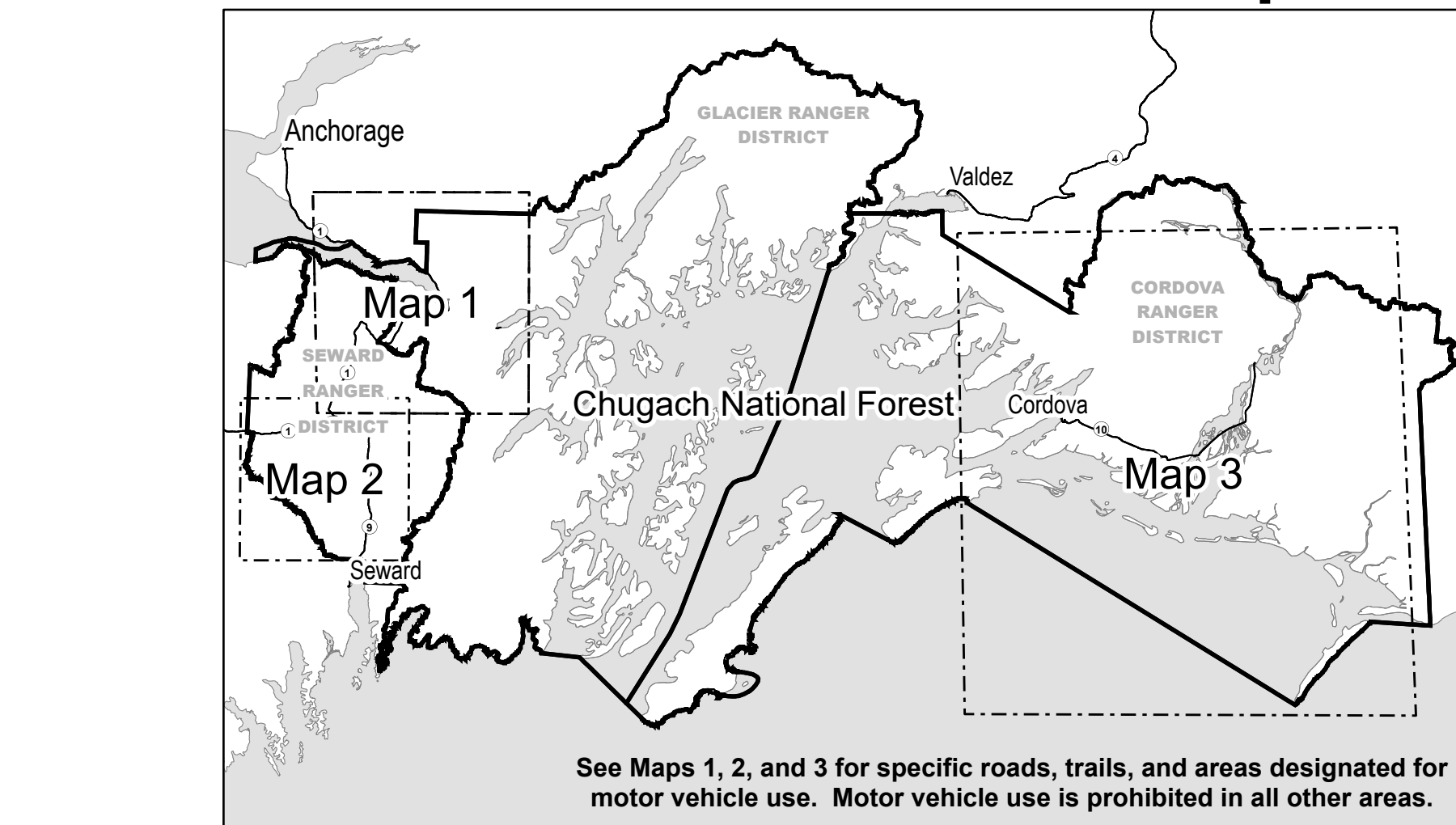

See Maps 1, 2, and 3 for specific roads, trails, and areas designated for motor vehicle use. Motor vehicle use is prohibited in all other areas.

PURPOSE AND CONTENTS OF THIS MAP

The designations shown on this motor vehicle use map (MVUM) were made by the responsible official pursuant to 36 CFR 212.51; are effective as of the date on the front cover of the MVUM; and will remain in effect until superseded by next year's MVUM.

It is the responsibility of the user to acquire the current MVUM. This MVUM shows the National Forest System roads, National Forest System trails, and the areas on National Forest System lands in the Chugach National Forest that are designated for motor vehicle use pursuant to 36 CFR 212.51. This MVUM also identifies the vehicle classes allowed on each route and in each area, and any seasonal restrictions that apply on those routes and in those areas.

Designation of a road, trail, or area for motor vehicle use by a particular class of vehicle under 36 CFR 212.51 should not be interpreted as encouraging or inviting use or implying that the road, trail, or area is passable, actively maintained, or safe for travel. Motor vehicle designations include parking along designated routes and at facilities associated with designated routes when it is safe to do so and when not causing damage to National Forest System resources. Seasonal weather conditions and natural events may render designated roads and trails impassable or dangerous or impassable terrain. Many designated roads and trails may be passable only by high-clearance vehicles or four-wheel-drive vehicles. Maintenance of designated roads and trails will depend on available resources, and many may require little maintenance.

This motor vehicle use map identifies those roads, trails, and areas designated for the motor vehicle use under 36 CFR 212.51 for the purpose of enforcing the prohibition at 36 CFR 261.13. This is a limited purpose. The other public roads are shown for information and navigation purposes only and are not subject to designation under the Forest Service travel management regulation.

These designations apply only to National Forest System roads, National Forest System trails, and areas on National Forest System lands.

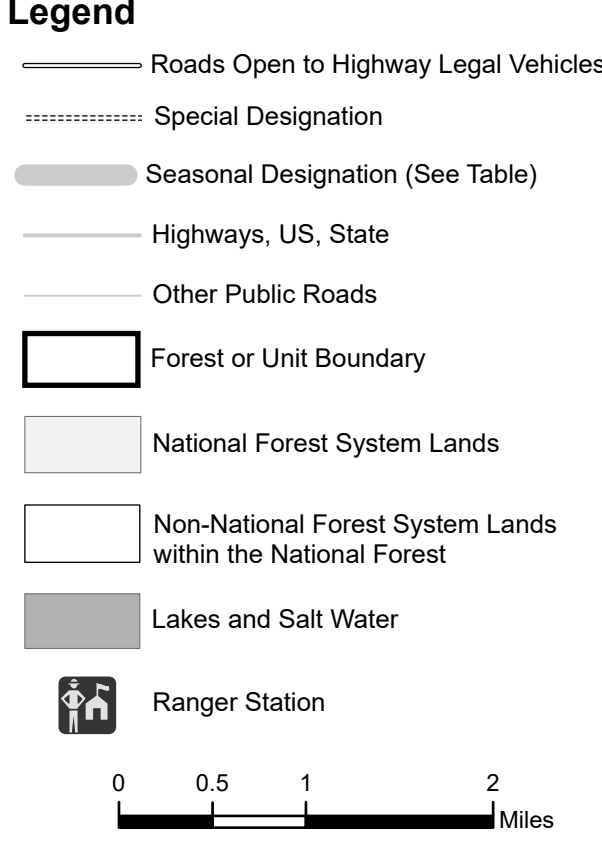

GET THE DIGITAL MAP!
Scan code to view a digital copy of this map on your mobile device using the Avenza Maps app. Note: users may be prompted to install the free app prior to viewing this map.

This map is also available as a geospatial PDF on the Chugach National Forest website at [fs.usda.gov/main/chugach/maps-pubs](https://www.fs.usda.gov/main/chugach/maps-pubs)

PROHIBITIONS

It is prohibited to possess or operate a motor vehicle on National Forest System lands on the Chugach National Forest other than in accordance with these designations (36 CFR 261.13).

Violators of 36 CFR 261.13 are subject to a fine of up to \$5,000, imprisonment for up to 6 months, or both (18 U.S.C. 3571(c)). This prohibition applies regardless of the presence or absence of signs.

This map does not display nonmotorized uses, over-snow vehicle uses, or other facilities and attractions on the Chugach National Forest. Obtain forest visitor information from the local national forest office.

Designated roads, trails and areas may also be subject to temporary, emergency closures. As a visitor, you must comply with signs notifying you of such restrictions. A national forest may issue an order to close a road, trail or area on a temporary basis to protect the life, health, or safety of forest visitors or the natural or cultural resources in these areas. Such a temporary and/or emergency closure is consistent with the Travel Management Rule (36 CFR 212.52 (b), 36 CFR 261 subpart B).

The designation "road" or trail open to all motor vehicles" does not supersede State traffic law.

EXPLANATION OF LEGEND ITEMS

Roads Open to Highway Legal Vehicles Only:

These roads are open only to motor vehicles licensed under State law for general operation on all public roads within the state.

Special Designation:
Refer to Seasonal and Special Designation table for further instructions.

Seasonal Designation:

This symbol, used in conjunction with one of the other road or trail symbols, indicates that the road or trail is open only during certain portions of the year. Refer to Seasonal and Special Designation Table for further instructions.

Other Public Roads and Trails:

Highways, U.S., State
Other Public Roads

These symbols are used to show routes the Forest Service does not have jurisdiction over and has not designated for motorized use. These symbols are part of the reference layers showing connections to towns and cities outside the forest boundary.

Remedies and complaint filing deadlines vary by program or incident.

In accordance with Federal civil rights law and U.S. Department of Agriculture (USDA) civil rights regulations and policies, the USDA, its Agencies, offices, and employees, and institutions participating in or administering USDA programs are prohibited from discriminating based on race, color, national origin, religion, sex, gender identity (including gender expression), sexual orientation, disability, age, marital status, family/parental status, income derived from a public assistance program, political beliefs, or reprisal or retaliation for prior civil rights activity, in any program or activity conducted or funded by USDA (not all bases apply to all programs). Remedies and complaint filing deadlines vary by program or incident.

Persons with disabilities who require alternative means of communication for program information (e.g., Braille, large print, audiotape, American Sign Language, etc.) should contact the responsible Agency or USDA's TARGET Center at (202) 720-2600 (voice and TTY) or contact USDA through the Federal Relay Service at (800) 877-8339. Additionally, program information may be made available in languages other than English.

To file a program discrimination complaint, complete the USDA Program Discrimination Complaint Form, AD-3027, found online at <http://www.asc.usda.gov/pdmain/pdmain.html>, and at any USDA office or write a letter addressed to USDA and provide a copy of the complaint form, call (866) 632-6696. Submit your completed form or letter to USDA by: (1) mail, U.S. Department of Agriculture, Office of the Assistant Secretary for Civil Rights, 1400 Independence Avenue, SW, Washington, D.C. 20250-9410; (2) fax, (202) 696-7442; or (3) email: program.intake@usda.gov.

USDA is an equal opportunity provider, employer, and lender.

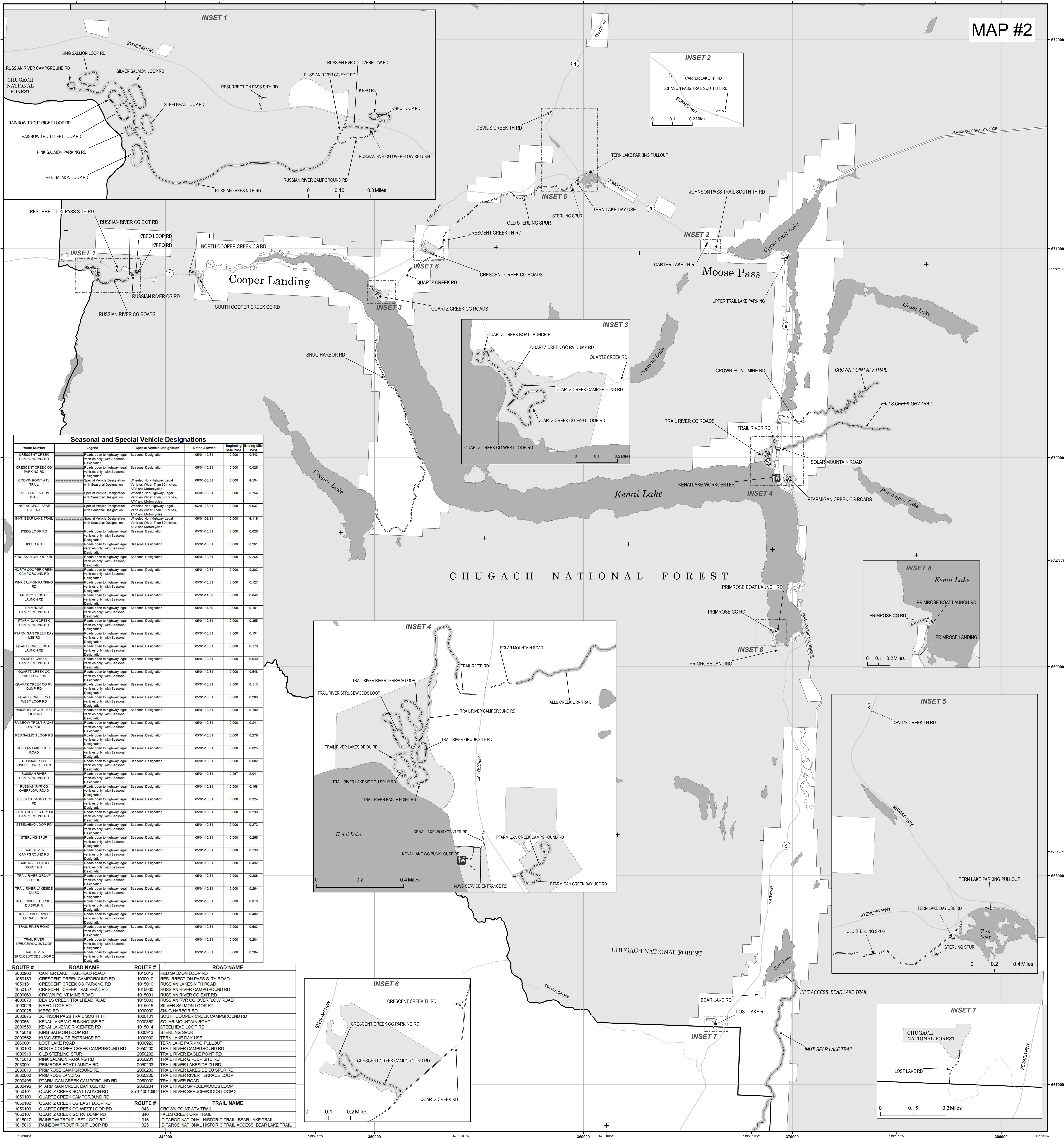

ROUTE #	ROAD NAME	ROUTE #	ROAD NAME
2000900	CARTER LAKE TRAILHEAD ROAD	1015012	RED SALMON LOOP RD
1500190	CRESCENT CREEK CAMPGROUND RD	1000100	RESURRECTION PASS S TH ROAD
1500151	CRESCENT CREEK CG PARKING RD	1015010	RUSSIAN LAKES N TH ROAD
1500152	CRESCENT CREEK TRAILHEAD RD	1015000	RUSSIAN RIVER CAMPGROUND RD
2000860	CROWN POINT MINE ROAD	1015001	RUSSIAN RIVER CG EXIT RD
4000070	DEVILS CREEK TRAILHEAD ROAD	1015003	RUSSIAN RVR CG OVERFLOW ROAD
1000026	KBEQ LOOP RD	1015015	SILVER SALMON LOOP RD
1000025	KBEQ RD	1030000	SNUG HARBOR RD
2000875	JOHNSON PASS TRAIL SOUTH TH	1000101	SOUTH COOPER CREEK CAMPGROUND RD
2000551	KENAI LAKE WC BUNKHOUSE RD	2000880	TRAIL RIVER CAMPGROUND RD
2000550	KENAI LAKE WORKCENTER RD	1015014	STEELHEAD LOOP RD
1015018	KING SALMON LOOP RD	1000913	STERLING SPUR
2000552	KLUWC SERVICE ENTRANCE RD	1000900	TERN LAKE DAY USE
2000001	LOST LAKE ROAD	1000920	TERN LAKE PARKING PULLOUT
1000100	NORTH COOPER CREEK CAMPGROUND RD	2000800	TRAIL RIVER CAMPGROUND RD
1000910	OLD STERLING SPUR	2000002	TRAIL RIVER EAGLE POINT RD
1015013	PINK SALMON PARKING RD	2000001	TRAIL RIVER GROUP SITE RD
2030001	PRIMROSE BOAT LAUNCH RD	2000003	TRAIL RIVER LAKESIDE DU RD
2030010	PRIMROSE CAMPGROUND RD	2000006	TRAIL RIVER LAKESIDE DU SPUR RD
2030000	PRIMROSE LANDING	2000005	TRAIL RIVER RIVER TERRACE LOOP
2000495	PTARMIGAN CREEK CAMPGROUND RD	2000000	TRAIL RIVER ROAD
2000496	PTARMIGAN CREEK DAY USE RD	2000004	TRAIL RIVER SPRUCEWOODS LOOP
1500101	QUARTZ CREEK BOAT LAUNCH RD	85101010002	TRAIL RIVER SPRUCEWOODS LOOP 2
1500100	QUARTZ CREEK CAMPGROUND RD		
1500102	QUARTZ CREEK CG EAST LOOP RD		
1500103	QUARTZ CREEK CG WEST LOOP RD		
1500107	QUARTZ CREEK CG RV DUMP RD		
1015017	RAINBOW TROUT LEFT LOOP RD		
1015018	RAINBOW TROUT RIGHT LOOP RD		

North American Datum of 1983 (NAD 83)
Universal Transverse Mercator, zone 8