

94°45' A 37°30' B 94°30' C 22°30' D 94°15' E 07°30' F 94°00'

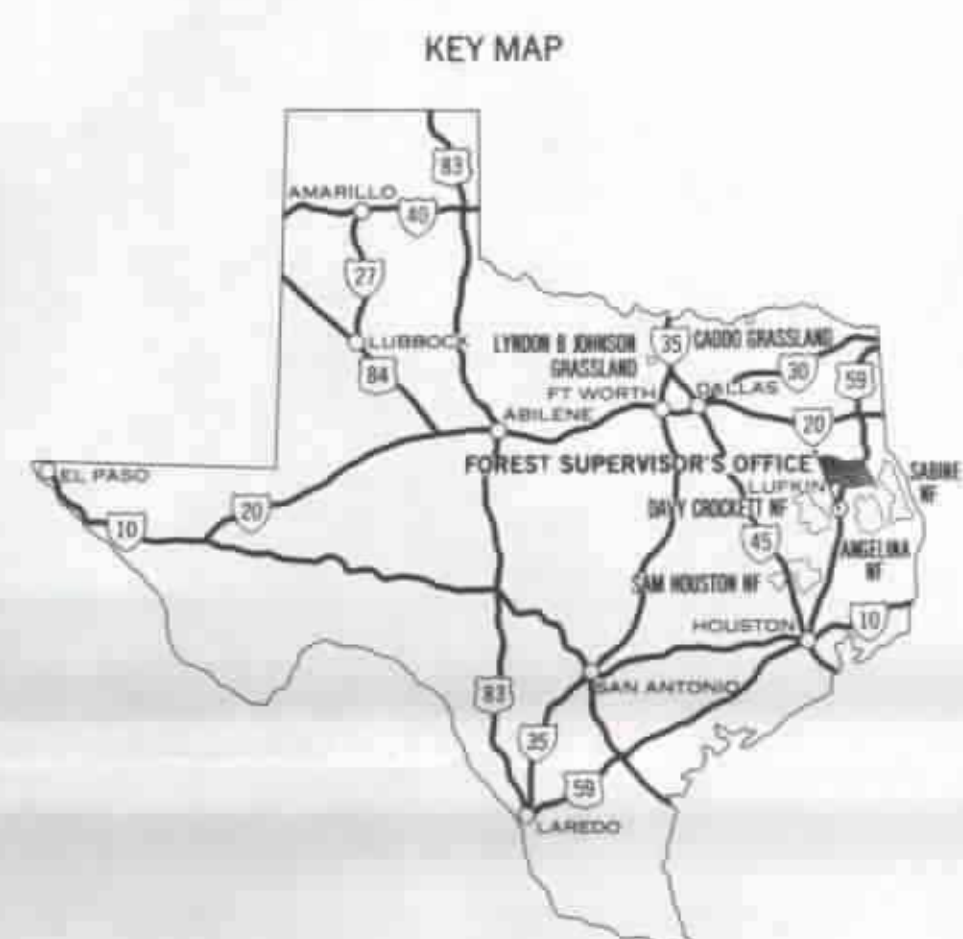

U. S. DEPARTMENT OF AGRICULTURE
FOREST SERVICE
R. MAX PETERSON, CHIEF
ANGELINA NATIONAL FOREST
TEXAS
1984

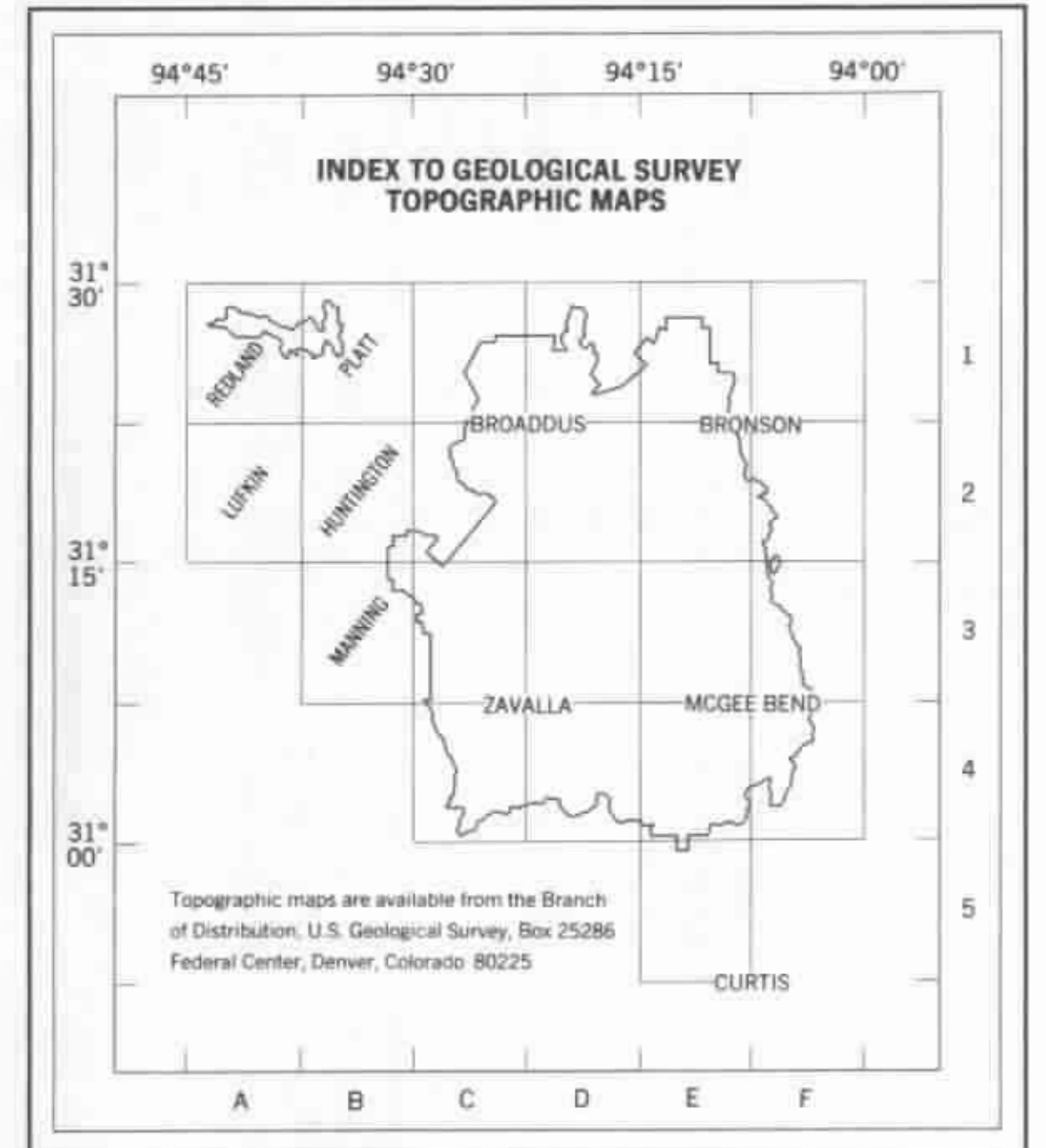
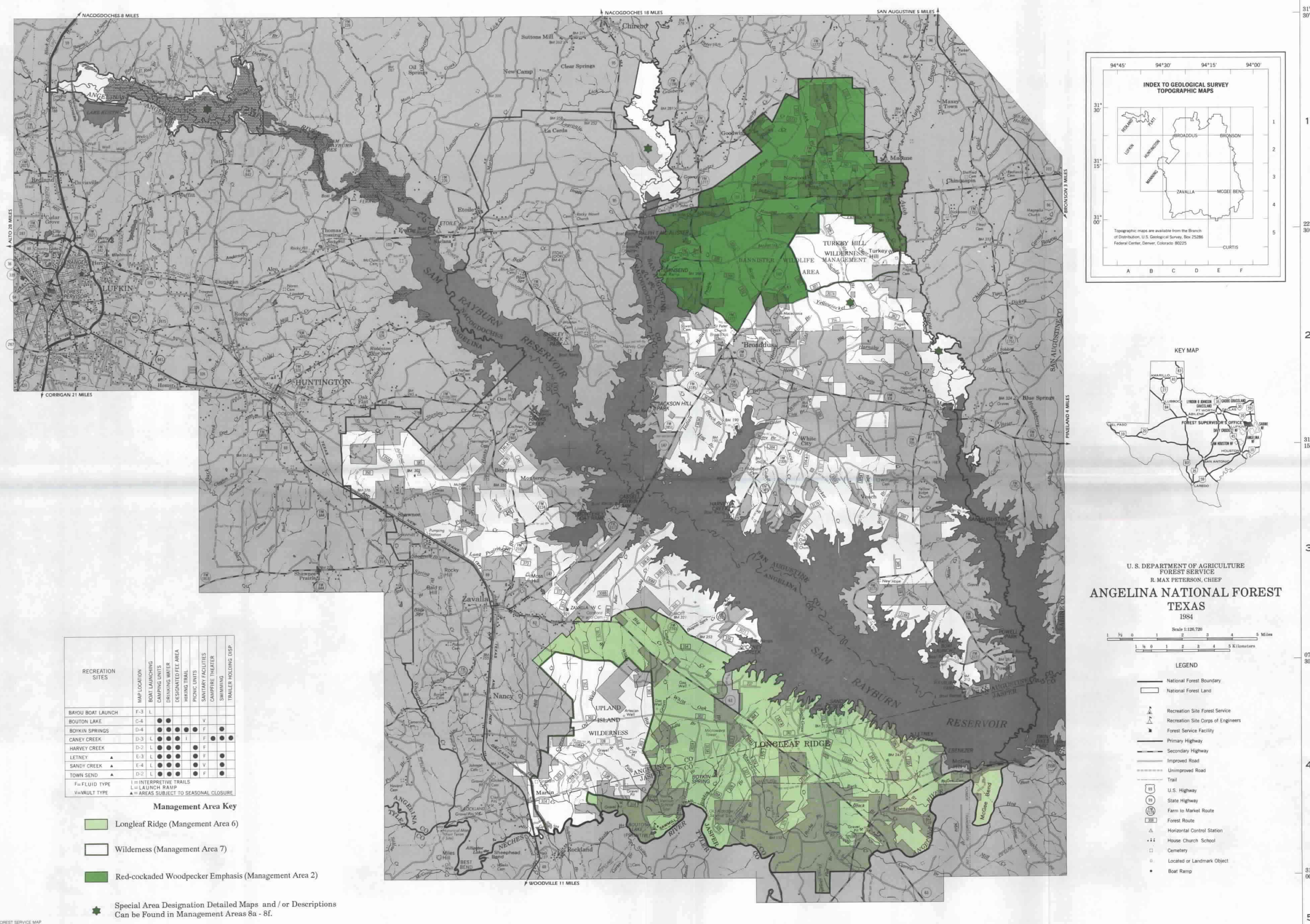

RECREATION SITES	MAP LOCATION	BOAT LAUNCHING	CAMPING UNITS	DRINKING WATER	DESIGNATED FEE AREA	HIKING TRAIL	PICNIC UNITS	SANITARY FACILITIES	CAMPFIRE THEATER	SWIMMING	TRAILER HOLDING DISP.
BAYOU BOAT LAUNCH	F-3	L									
BOUTON LAKE	C-4		●	●							
BOYKIN SPRINGS	D-4		●	●							
CANEY CREEK	D-3	L	●	●	I						
HARVEY CREEK	D-2	L	●	●							
LETNEY	E-3	L	●	●							
SANDY CREEK	E-4	L	●	●							
TOWN SEND	D-2	L	●	●							

F= FLUID TYPE I= INTERPRETIVE TRAILS
L= LAUNCH RAMP ▲= AREAS SUBJECT TO SEASONAL CLOSURE
V= VAULT TYPE

Management Area Key

- Longleaf Ridge (Management Area 6)
- Wilderness (Management Area 7)
- Red-cockaded Woodpecker Emphasis (Management Area 2)

★ Special Area Designation Detailed Maps and/or Descriptions Can be Found in Management Areas 8a - 8f.

FOREST SERVICE MAP
Constructed 1985 by the Regional Office in Atlanta, Ga. from F.S. Planimetric Series Maps and U.S.G.S. Maps. Revised 1982 by the Forest Service Geomatics Service Center from 1979 Primary Base Series Maps, photo-revised U.S.G.S. quadrangle maps and field review by the Southern Region. Land status current as of 1982.

Polyconic projection
1927 North American datum

94°45' A 37°30' B 94°30' C 22°30' D 94°15' E 07°30' F 94°00' Longitude west from Greenwich