USDA Forest Service
U.S. DEPARTMENT OF AGRICULTURE

Southwestern Region | Kaibab National Forest

2025 Paid Personal Use Dead Post and Pole - North Kaibab Ranger District

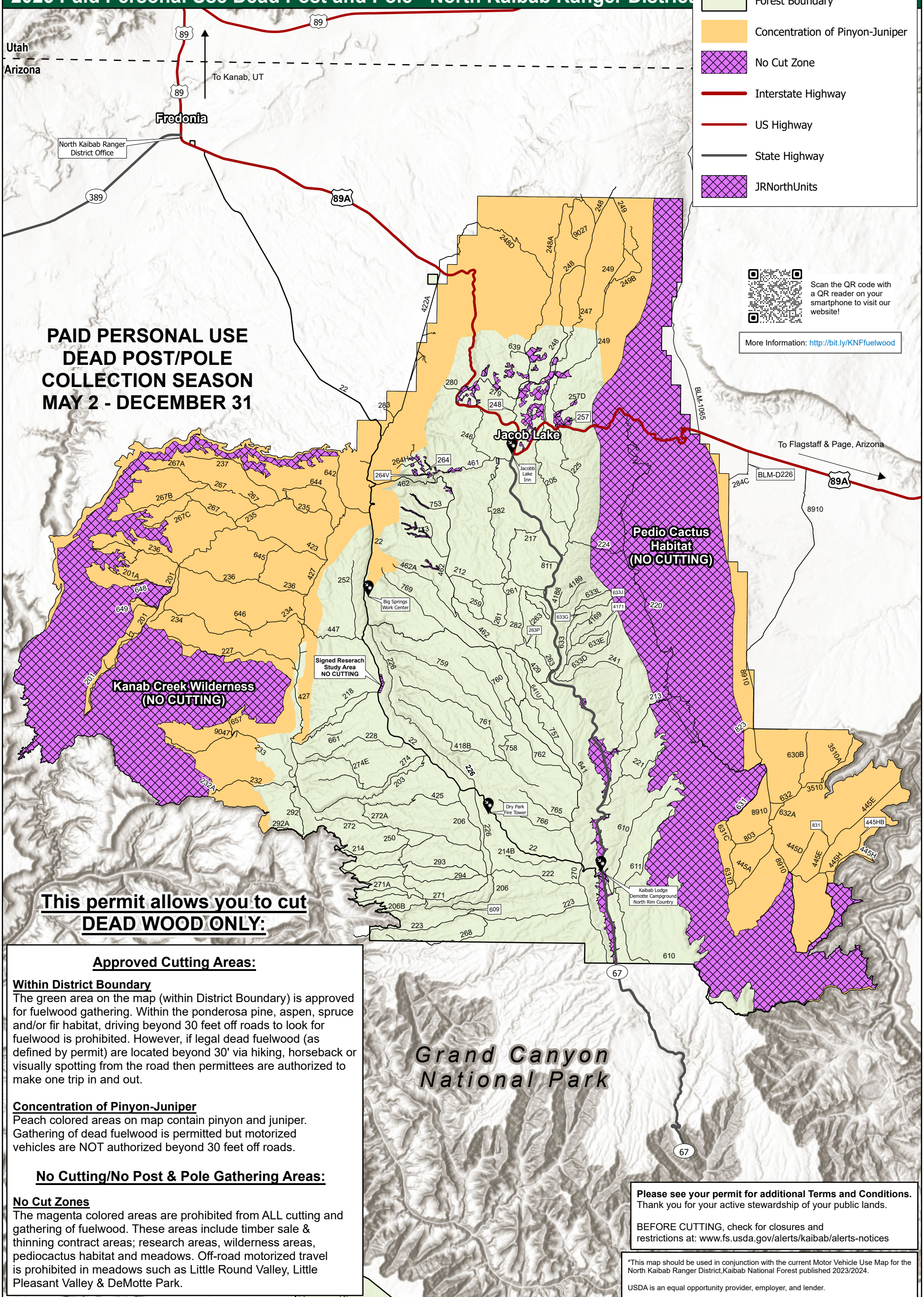

PAID PERSONAL USE DEAD POST/POLE COLLECTION SEASON MAY 2 - DECEMBER 31

This permit allows you to cut DEAD WOOD ONLY:

Approved Cutting Areas:

Within District Boundary
The green area on the map (within District Boundary) is approved for fuelwood gathering. Within the ponderosa pine, aspen, spruce and/or fir habitat, driving beyond 30 feet off roads to look for fuelwood is prohibited. However, if legal dead fuelwood (as defined by permit) are located beyond 30' via hiking, horseback or visually spotting from the road then permittees are authorized to make one trip in and out.

Concentration of Pinyon-Juniper
Peach colored areas on map contain pinyon and juniper. Gathering of dead fuelwood is permitted but motorized vehicles are NOT authorized beyond 30 feet off roads.

No Cutting/No Post & Pole Gathering Areas:

No Cut Zones
The magenta colored areas are prohibited from ALL cutting and gathering of fuelwood. These areas include timber sale & thinning contract areas; research areas, wilderness areas, pediocactus habitat and meadows. Off-road motorized travel is prohibited in meadows such as Little Round Valley, Little Pleasant Valley & DeMotte Park.

Please see your permit for additional Terms and Conditions.
Thank you for your active stewardship of your public lands.

BEFORE CUTTING, check for closures and restrictions at: www.fs.usda.gov/alerts/kaibab/alerts-notices

*This map should be used in conjunction with the current Motor Vehicle Use Map for the North Kaibab Ranger District,Kaibab National Forest published 2023/2024.

USDA is an equal opportunity provider, employer, and lender.

N
0 4 8 16 Miles

NAD 1983 UTM Zone 12N

USDA is an equal opportunity provider, employer and lender

This product is reproduced from geospatial information prepared by the USDA Forest Service. Geospatial information and GIS product accuracy may vary. Using GIS products for purposes other than those for which they were created may yield inaccurate or misleading results. USDA Forest Service reserves the right to correct, update, modify or replace GIS products without notification

Data Sources: USDA - USFS