

# Motor Vehicle Use Map

## Tongass National Forest Sitka Ranger District



America's Great Outdoors

Alaska

Forest Service



JAN 2025

United States Department of Agriculture

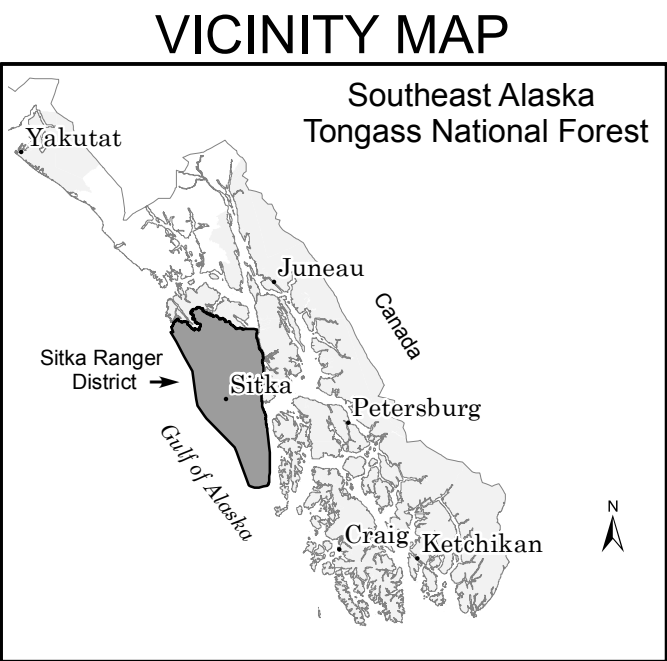

### INFORMATION SOURCES

#### EMERGENCY

Emergency Services.....911  
Sitka Police Department.....(907) 747-3245  
Alaska State Troopers.....(907) 747-3254  
Coast Guard.....(800) 478-5555  
or (Mobile Devices Use Only).....CG

#### INFORMATION

Sitka Ranger District  
2108 Halibut Point Road  
Sitka, AK 99835  
(907) 747-6671  
(907) 747-4253 Fax

Tongass National Forest  
648 Mission Street  
Federal Building  
Ketchikan, AK, 99901  
(907) 225-3101  
(907) 228-6215 Fax  
<https://www.fs.usda.gov/detail/tongass/about-forest/offices>

To report an OHV violation.....(907) 747-4244

In accordance with Federal civil rights law and U.S. Department of Agriculture (USDA) civil rights regulations and policies, the USDA, its Agencies, offices, and employees, and institutions participating in or administering USDA programs are prohibited from discriminating based on race, color, national origin, religion, sex, disability, age, marital status, family/parental status, income derived from a public assistance program, political beliefs, or reprisal or retaliation for prior civil rights activity, in any program or activity conducted or funded by USDA (not all bases apply to all programs). Remedies and complaint filing deadlines vary by program or incident.

Persons with disabilities who require alternative means of communication for program information (e.g., Braille, large print, audiotape, American Sign Language, etc.) should contact the State or local Agency that administers the program or contact USDA through the Telecommunications Relay Service at 711 (voice and TTY). Additionally, program information may be made available in languages other than English.

To file a program discrimination complaint, complete the USDA Program Discrimination Complaint Form, AD-3027, found online at How to File a Program Discrimination Complaint and at any USDA office or write a letter addressed to USDA and provide in the letter all of the information requested in the form. To request a copy of the complaint form, call (866) 832-9992. Submit your completed form or letter to USDA by: (1) mail: U.S. Department of Agriculture, Office of the Assistant Secretary for Civil Rights, 1400 Independence Avenue, SW, Mail Stop 9410, Washington, D.C. 20250-9410; (2) fax: (202) 690-7442; or (3) email: [program.intake@usda.gov](mailto:program.intake@usda.gov).

USDA is an equal opportunity provider, employer, and lender.

### PURPOSE AND CONTENTS OF THIS MAP

The designations shown on this motor vehicle use map (MVUM) were made by the responsible official pursuant to 36 CFR 212.51; are effective as of the date on the front cover of this MVUM; and will remain in effect until superceded by next year's MVUM.

It is the responsibility of the user to acquire the current MVUM. This map shows the National Forest System roads, National Forest System trails, and the areas on National Forest System lands in the SITKA RANGER DISTRICT that are designated for motor vehicle use pursuant to 36 Code of Federal Regulations (CFR) 212.51. This map also contains a list of those designated roads, trails, and areas; the types of vehicles that are allowed on each route and in each area; and any seasonal restrictions that apply on those routes and in those areas.

Designation of a road, trail, or area for motor vehicle use by a particular class of vehicle under 36 CFR 212.51 should not be interpreted as encouraging or inviting use or implying that the road, trail, or area is passable, actively maintained, or safe for travel. Motor vehicle designations include parking along designated routes and at facilities associated with designated routes when it is safe to do so and when not causing damage to National Forest System resources. Seasonal weather conditions and natural events may render designated roads and trails impassable for extended periods. Designated areas may contain dangerous or impassable terrain. Many designated roads and trails may be passable only by high-clearance vehicles or four-wheel-drive vehicles. Maintenance of designated roads and trails will depend on available resources, and many may receive little maintenance.

This motor vehicle use map identifies those roads, trails, and areas designated for the motor vehicle use under 36 CFR 212.51 for the purpose of enforcing the prohibition at 36 CFR 261.13. This is a limited purpose. The other public roads are shown for information and navigation purposes only and are not subject to designation under the Forest Service travel management regulation.

**These designations apply only to National Forest System roads, National Forest System trails, and areas on National Forest System lands.**

### OPERATOR RESPONSIBILITIES

Operating a motor vehicle on National Forest System roads, National Forest System trails, and in areas on National Forest System lands carries a greater responsibility than operating that vehicle in a city or other developed setting. Not only must you know and follow all applicable traffic laws, you need to show concern for the environment as well as other forest users. The misuse of motor vehicles can lead to the temporary or permanent closure of any designated road, trail, or area. As a motor vehicle operator, you are also subject to State traffic law, including State requirements for licensing, registration, and operation of the vehicle in question.

Motor vehicle use, especially off-highway vehicle use, involves inherent risks that may cause property damage, serious injury, and possibly death to participants. Drive cautiously and anticipate rough surfaces and features, such as snow, mud, vegetation, and water crossings common to remote driving conditions. By your participation, you voluntarily assume full responsibility for these damages, risks, and dangers. Take care at all times to protect yourself and those under your responsibility.

Much of the SITKA RANGER DISTRICT is remote. Medical assistance may not be readily available. Cellular telephones do not work in many areas of the SITKA RANGER DISTRICT. Take adequate food, water, first-aid supplies, and other equipment appropriate for the conditions and expected weather.

**ALWAYS REMEMBER TO RESPECT PRIVATE LAND! PROTECT YOUR PRIVILEGE. STAY ON DESIGNATED ROADS AND TRAILS AND IN DESIGNATED AREAS.**

Read and understand this map in its entirety. If you have questions please contact the SITKA RANGER DISTRICT for clarification.

As a motor vehicle operator on a National Forest System road, trail, or area, you must comply with this map, as well as all Federal, State, and local laws and regulations. Compliance with these rules is your responsibility.

Seasonal and Special Vehicle Designations					
Route Number	Route Designation	Special Vehicle Designation	Dates Allowed	Beginning Milepost	Ending Milepost
317500	Special Designation	Trails Open to Wheeled Motor Vehicles 60 Inches or Less in Width	01/01-12/31	0.000	8.600
3175205				0.000	0.569
31752051				0.000	1.002
317544				3.825	8.172
3175441				0.000	0.771
3175472				0.540	1.961
317722E				0.000	5.490
317722W				0.000	1.550
317727				0.000	0.240
317728				0.000	0.330
3177281				0.000	0.061

### PROHIBITIONS

It is prohibited to possess or operate a motor vehicle on National Forest System lands on the SITKA RANGER DISTRICT other than in accordance with these designations (36 CFR 261.13).

Violators of 36 CFR 261.13 are subject to a fine of up to \$5,000, imprisonment for up to 6 months or both (18 U.S.C. 3571(e)). This prohibition applies regardless of the presence or absence of signs.

This map does not display nonmotorized uses, over-snow vehicle uses, or other facilities and attractions on the SITKA RANGER DISTRICT. Obtain forest visitor information from the local national forest office.

Designated roads, trails, and areas may also be subject to temporary, emergency closures. As a visitor, you must comply with signs notifying you of such restrictions. A national forest may issue an order to close a road, trail, or area on a temporary basis to protect the life, health or safety of forest visitors or the natural or cultural resources in these areas. Such temporary and/or emergency closures are consistent with the Travel Management Rule (36 CFR 212.52 (b), 36 CFR 261 subpart B).

The designation "road or trail open to all motor vehicles" does not supersede State traffic law.

### Legend

- Roads Open to Highway Legal Vehicles
- Roads Open to All Vehicles
- Trails Open to Vehicles 50" or Less in Width
- Special Vehicle Designation (See Table)
- 70333 Short Route Identifier
- Areas Open to Cross-Country Travel
- Cabins
- Peak
- Forest or Unit Boundary
- National Forest System Lands
- Non-National Forest System Lands within the National Forest
- Lakes and Saltwater

### EXPLANATION OF LEGEND ITEMS

Roads Open to Highway Legal Vehicles:

These roads are open only to motor vehicles licensed under State law for general operation on all public roads within the state.

Roads Open to All Vehicles:

These roads are open to all motor vehicles, including smaller off-highway vehicles that may not be licensed for highway use (but not to oversize or overweight vehicles under State traffic law).

Trails Open to Vehicles 50 inches or Less in Width:

These trails are open only to motor vehicles less than 50 inches in width at the widest point on the vehicle.

Special Vehicle Designation:

This symbol indicates the road or trail is open to classes of vehicles other than those listed above. Refer to the Seasonal and Special Designation Table for further instructions.

Short Route Identifier:

70333

This symbol is used for routes that are too short to show an actual symbol type on the map. The symbol contains the road or trail number. Users should refer to the corresponding number in the Short Route Table for more information on the designated route.

Routes Too Short To Be Seen Clearly On The Map		
Route Number	Route Designation	Feet
7524	Roads Open To All Motorized Vehicles	592
7540 LTF		151
75408		531
75442		949
754033		251
7553		602
7625		602

Areas Open to Cross Country Travel:

These are areas on National Forest System land that allow cross-country travel by motorized vehicles. Specific vehicle classes and seasonal designations may be indicated in the Seasonal and Special Designation Table.

### DISTRICT-WIDE TRAVEL MANAGEMENT STATEMENTS

Dispersed Camping: Motor vehicle use off of designated routes up to 100 feet from the centerline of the route is allowed for the purpose of dispersed camping as long as the vehicle remains on a hardened surface.

Rock or Cinder quarries at the end of roads or trails with a "Q" designation (as noted on labeled road or trail name) are available for OHV riding. OHVs must stay within the hardened surfaces and confines of the quarries.

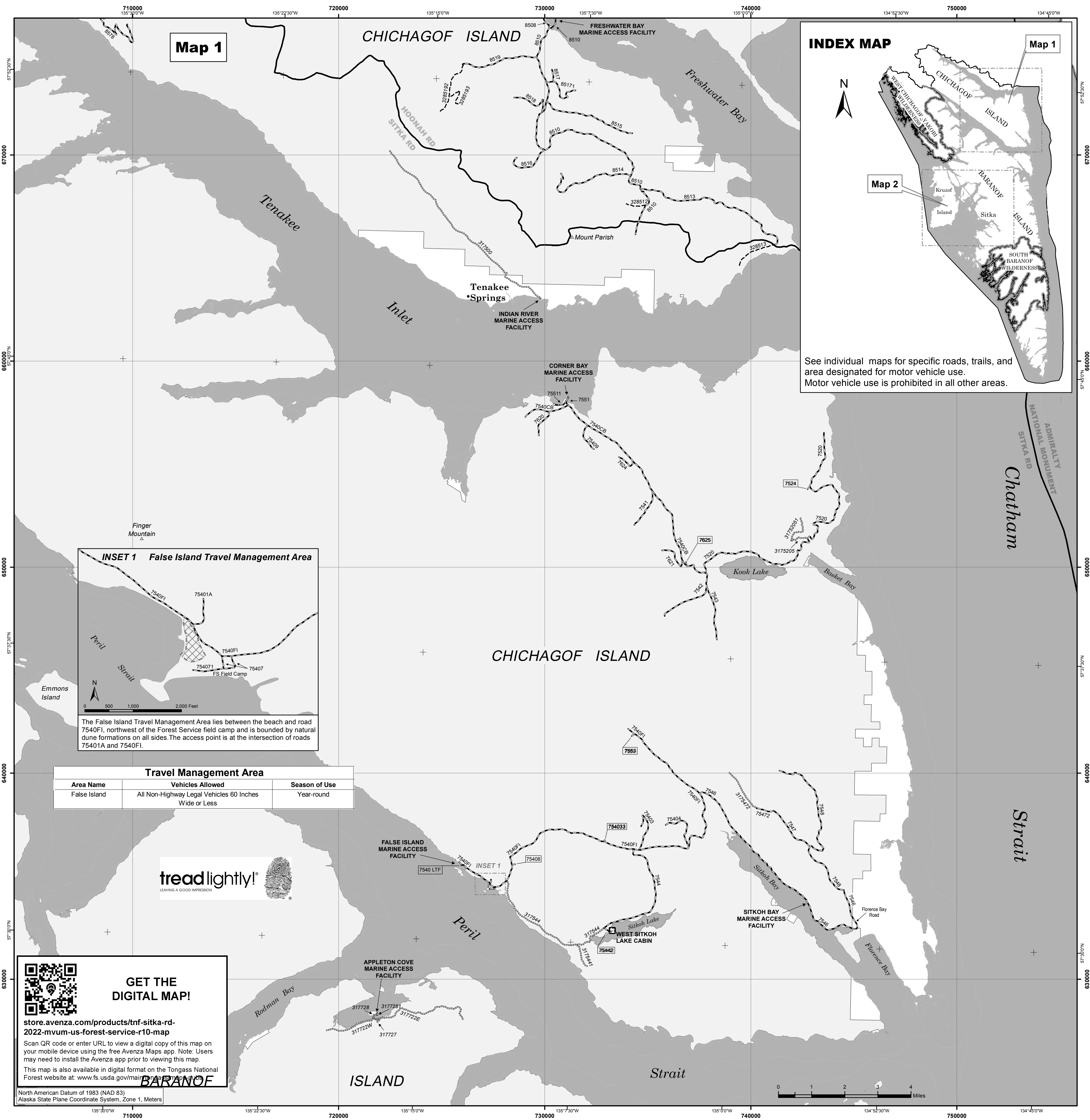



Seasonal and Special Vehicle Designations					
Route Number	Route Designation	Special Vehicle Designation	Dates Allowed	Beginning Milepost	Ending Milepost
7513	Roads Open To Highway Legal Vehicles Only	Seasonal Designation	05/15-11/01	0	0.680
7515			05/15-11/01	0	0.098
7569			05/15-11/01	0	0.351
7576	Roads Open To Highway Legal Vehicles Only	Seasonal Designation	05/15-11/01	1.048	5.641
	Roads Open To Non-Highway Legal Vehicles		11/02-05/14	1.048	5.641
7577	Roads Open To Highway Legal Vehicles Only	Seasonal Designation	05/15-11/01	0.400	1.900
7581			05/15-11/01	0.015	0.357
75131			05/15-11/01	0	0.069
75132			05/15-11/01	0	0.093
75812			05/15-11/01	0	0.025
31464	Trails Open To Motorized Vehicles 60 Inches Or Less In Width	Special Vehicle Designation	01/01-12/31	0	0.300
317574			01/01-12/31	0	2.356
317582			01/01-12/31	0	1.640
317583			01/01-12/31	0	5.520
317585			01/01-12/31	0	1.941
317590			01/01-12/31	0	7.994
317591			01/01-12/31	0	8.165
317592			01/01-12/31	0	3.460
317595			01/01-12/31	0	5.630
3175797			01/01-12/31	2.100	2.850
3175832			01/01-12/31	0	1.694
3175901			01/01-12/31	0	0.750
3175902			01/01-12/31	0	1.220
3175903			01/01-12/31	0	1.550
3175904			01/01-12/31	0	1.098
3175911			01/01-12/31	0	1.020
3175912			01/01-12/31	0	1.338
3175914			01/01-12/31	0	1.210
3175915			01/01-12/31	0	0.557
3175921			01/01-12/31	0	0.371
3175922			01/01-12/31	0	2.080
31759031			01/01-12/31	0	0.430
31759203			01/01-12/31	0	0.044
31464A			01/01-12/31	0	0.167
31759002Q	Trails Open To Motorized Vehicles 60 Inches Or Less In Width. OHVs Must Stay Within the Hardened Surfaces and Confines of the Quarries.	Special Vehicle Designation	01/01-12/31	0	0.059
31759021Q			01/01-12/31	0	0.193
31759201Q			01/01-12/31	0	0.072
31759202Q			01/01-12/31	0	0.044
31759221Q			01/01-12/31	0	0.051
31759222Q			01/01-12/31	0	0.046

Routes Too Short To Be Seen Clearly On The Map		
Route Number	Route Designation	Length (Feet)
31759203	Trails Open To All Motorized Vehicles	252
31759002Q		371
31759021Q	Special Designation. All Non-Highway Legal Vehicles 60 Inches or Less in Width. OHVs Must Stay Within the Hardened Surfaces and Confines of the Quarries.	1027
31759201Q		382
31759202Q		231
31759221Q		267
31759222Q		241

