North Kaibab Plateau Focused Map

VICINITY MAP

INFORMATION SOURCES

North Kaibab RD: (928) 643-7395
430 S Main St, Fredonia AZ 86022

Kaibab Plateau VC: (928) 643-7298
Hwy 67 and 89A Jacob Lake, AZ 86022

Kaibab National Forest SO: (928) 635-8200
800 S 6th St Williams, AZ 86046

Grand Canyon NP: (928) 638-7888
(Visitor Info)

Grand Canyon NP North Rim: (928) 638-7864
AZ-67 North Rim, AZ 86023

BLM AZ Strip Field Office: (435) 688-3200
345 E Riverside Dr St. George, UT 84790

BLM Kanab Field Office (435) 644-1272
669 S Hwy 89A Kanab, UT 84741

Arizona Game and Fish: (928) 774-5227
3500 S Lake Mary Rd Flagstaff, AZ 86001

Kane County Hospital: (435) 644-5811
355 Main St Kanab, UT 84741

Coconino County Sheriff: (928) 774-4523
911 E Sawmill Rd Flagstaff, AZ 86001

In the Event of Emergency
Dial 911

Legend

- Roads Open to Highway Legal Vehicles
- Roads Open to All Vehicles
- Highways, US, State
- Other Public Roads
- Motorized Dispersed Camping, Both Sides
- Motorized Dispersed Camping, One Side
- FS Campground
- Information Site
- FS Cabin
- Forest or Unit Boundary
- National Forest System Lands
- Non-National Forest System Lands within the National Forest
- Political Boundary
- Wilderness Areas
- Not Open To Motorized Game Retrieval
- Lakes and Rivers
- 70333 Short Route Identifier

0 1 2 3 Miles

N

EXPLANATION OF LEGEND ITEMS

Roads Open to Highway Legal Vehicles Only:

These roads are open only to motor vehicles licensed under State law for general operation on all public roads within the state.

Roads Open to All Vehicles:

These roads are open to all motor vehicles, including smaller off-highway vehicles that may not be licensed for highway use (but not to oversize or overweight vehicles under State traffic law).

Dispersed Camping:

Dispersed Camping, Both Sides

This symbol is used along with a designated road or trail to indicate limited cross-country motor vehicle use within a specific distance of that route, solely for the purpose of dispersed camping and/or game retrieval. The dots indicate where this activity is permitted. Refer to the Dispersed Camping Table for specifics.

Other Public Roads:

Highways, U.S., State
Other Public Roads

These symbols are used to show routes the Forest Service does not have jurisdiction over and has not designated for motorized use. These symbols are part of the reference layers showing connections to towns and cities outside the forest boundary.

Short Route Identifier:

70333

This symbol is used for roads that are too short to show a symbol type on the map. The symbol contains the number of the road or trail. Users should refer to the corresponding number in the Short Route Table for designation information.

Game Retrieval: Elk and Bison Only

The limited use of a motor vehicle is allowed off of the designated road system to retrieve a legally hunted and tagged elk or bison during elk or bison hunting seasons as designated by the Arizona Game and Fish Department, and for 24 hours following the end of each season.

When a big game animal has been legally taken, the individual who legally took the animal may drive or be driven to the downed animal. Under no circumstance may a second vehicle be used to retrieve the animal. The vehicle should be of sufficient capacity that only one trip is necessary. The vehicle may only be driven one mile from a designated open road.

Hunters are required to use the most direct and least ground disturbing route in and out of the area to accomplish the retrieval. Motorized game retrieval is not permitted in travel restricted areas, and may not cross riparian areas, streams or wetland areas except at hardened crossings or crossings with existing culverts. Motorized game retrieval is not permitted more than one mile from an open road or when conditions are such that travel would increase the likelihood of negative resource impacts (i.e. muddy, wet soils with potential for compaction and rutting).

Motor vehicle use off of all designated roads for the purpose of game retrieval is permitted on National Forest lands for up to 1 mile from the centerline of the road for big game retrieval.

When a big game animal has been legally taken, the individual who legally took the animal may drive or be driven to the downed animal. Under no circumstance may a second vehicle be used to retrieve the animal. The vehicle driven to the animal should be of sufficient capacity that only one trip is necessary. The number of individuals who participate in the retrieval is limited only by the vehicle's capacity, and the willingness of others to walk to and from the downed animal.

The vehicle used to retrieve the game may be operated off the route on National Forest Lands up to one mile. If the downed game is further than the allowed distance, the vehicle may be driven only the specified distance from the designated route.

Motor vehicles may be parked up to 30 feet from the edge of the road surface when it is safe to do so without causing damage to NFS resources or facilities, unless prohibited by state law, a traffic sign, or an order (36 CFR 261.54).

For ease of navigating, we recommend you obtain a Kaibab National Forest Visitor Use Map from your USDA-FS office.

Install GPS-enabled maps on your smartphone or tablet

Get the app - First, install the **Avenza PDF Maps** app on your smartphone or tablet. The app is available free from the Apple Store (Apple), or from the Google Play Store (Android).Use the QR Code Reader in the app to scan the box below.

This QR code will take you to the digital MVUM of the North Kaibab Ranger District (Back). From here you can download the map to your mobile device.

All map content is provided by the Kaibab National Forest.

A WiFi connection is recommended for this large download.

Cost - Map content provided by Kaibab National Forest is free, but your wireless carrier may assess data service charges.

Roads Too Short To Be Seen Clearly On The Map

Road Number	Route Designation	Length (Feet)	Road Number	Route Designation	Length (Feet)	Road Number	Route Designation	Length (Feet)	Road Number	Route Designation	Length (Feet)
101SH	Roads Open to Highway Legal Vehicles Only	323	236H	Roads Open to All Vehicles	102	272H	Roads Open to All Vehicles	85	447CA	Roads Open to All Vehicles	104
101T		603	236J		48	272J		99	447DA		107
104KB		284	236K		69	272O		135	447E		119
104TA		87	236L		82	275FB		99	447F		125
104TB		64	236M		102	275FD		143	447G		140
105OA		100	236N		74	279JA		170	447H		185
105OB		60	236P		150	279KA		141	447I		125
105OH		16	236Q		241	279KB		63	447K		134
200AH		443	237KA		159	279KC		80	461EA		221
200AJ		148	237R		505	279KD		101	461JB		131
200BA		72	237TA		141	279KE		78	461P		245
200CE		167	237TB		118	279KF		112	461Q		134
201AJ		21	237C		106	279KG		178	461T		374
201AA		153	237D		72	279KH		136	461U		108
201AB		86	237F		87	279MA		98	462AA		86
201AC		204	237G		188	279R		172	462AB		93
201B		63	237G		126	279Q		123	462AC		166
201C		54	237H		158	279T		111	462C		86
201D		23	237J		102	279F		121	462CA		119
201G		94	237K		118	280C		52	462D		57
201H		39	240C		758	280D		56	462J		92
201I		59	240Q		56	280E		140	462Y		60
201J		61	241F		91	280F		224	474D		85
204AA		793	241G		148	281F		85	474E		848
204AB		51	246KA		198	281G		766	505B		88
204AC		57	246MA		144	282AB		172	580A		88
204AS		69	247C		51	282KC		176	601J		147
204C		87	247CA		15	282BB		192	602B		647
205A		69	247D		59	282BC		125	604S		187
205BF		130	247E		49	282EA		141	609D		654
205CB		82	247F		33	282H		85	609J		830
205CC		121	247G		90	282UA		57	610J		350
205CD		49	247I		73	282UB		462	610AA		108
205DA		18	248AB		601	285AB		328	610AB		102
205EA		26	248AC		76	292		224	610AC		268
205FD		52	248AE		43	292AA		168	610B		73
206T		861	248AF		48	292AC		83	610QB		51
211A		139	248AQ		172	292BA		105	610R		97
211B		97	248AH		139	292CB		64	610RA		118
211C		202	248AJ		174	292CC		190	610RB		142
211D		118	248AK		82	292E		107	611Q		692
211E		51	248AL		119	292J		113	611T		581
211F		62	248AM		151	293KD		56	611Y		61
212BL		89	248AN		143	293CE		99	611AA		40
212GB		114	248AP		139	293CF		88	611AB		62
212GC		117	248AS		55	293CG		91	611AC		63
213AD		70	248AT		253	293CJ		125	611BC		99
213OA		100	248AU		66	294AA		166	611JA		108
213F		42	248AV		108	294AB		83	611JB		83
214AB		50	248AW		62	294AC		133	611JC		140
214BA		80	248AX		146	294AF		58	611JD		160
214BB		39	248B		233	294AG		36	611PC		106
214GB		152	248CA		65	294BA		144	611PD		265
214HA		118	248CB		43	294K		70	611S		118
214HB		101	248CC		148	294P		130	611T		78
214JA		85	248CD		54	311SA		442	611U		106
214K		97	248CE		259	334S		270	611WA		165
214LA		99	248CF		92	337J		394	611S		118
214LB		61	248CG		53	342L		546	611T		78
214P		123	248CH		109	351OC		270	611U		127
216A		90	248CJ		48	360TB		69	611V		116
217A		127	248VA		47	362AA		61	611W		125
217B		581	248VB		247	362AB		71	611X		107
217CB		428	248VC		133	367D		692	611Y		102
218AA		102	248VD		78	373DA		149	612AB		131
220A		4	248KA		35	381SA		62	612D		140
220B		119	248E		120	385AA		93	612J		475
220BA		138	249FA		78	391D		836	628F		492
220C		132	249L		31	400H		94	628G		409
220D		90	249M		14	401J		798	631D		490
220E		93	249P		38	406T		328	631E		422
220H		74	249Q		155	410DB		53	631EA		111
220J		46	249R		177	410DC		77	631D		381
220K		184	249S		84	410EQ		70	631E		70
220L		114	249T		107	415CA		85	631G		46
220AA		108	249U		288	415D		164	631H		98
220M		129	249V		158	415T		92	631J		115
220N		107	249W		121	418A		94	631K		109
220P		385	250A		50	420N		69	631L		105
220R		80	250C		112	420P		34	631M		89
220S		163	250E		78	420Q		57	631N		78
221AB		73	251A		82	420R		70	631P		128
221C		45	251B		45	422AB		92	631Q		104
221D		125	252CC		112	422AC		238	631R		223
221D1		83	252CD		98	422AE		115	631S		116
221EA		66	252D		170	422AF		142	631T		103
221F		79	252E		80	422B		111	631U		246
221G		32	252H		155	422DB		117	632T		604
222AB		256	252AA		85	422DC		110	638X		50
223A1		111	255AB		89	423SY		55	638B		159
223AA		60	255AC		102	423A		66	638D		49
223AC		81	255AE		95	423B		73	639AA		44
223B1		58	255AF		109	423C		109	639L		355
223C1		524	255AG		117	423D		64	639MA		80
223D1		132	255AH		117	423E		55	641E		103
223E		577	255A1		118	423F		355	641F		78
223EA		95	255LA		65	423G		134	641H		130
224A1		316	255LB		190	423HA		47	644D		254
226A		248	255MA		405	423J		167	644A		107
226B		41	259BA		79	475		370	644B		220
227BA		67	259PB		69	425AB		168	644C		75
227A		132	259B		394	425AC		52	644D		103
227B		109	259D		140	425AD		124	644F		84
228AA		72	262T		256	425AE		41	644F		63
228AH		71	262A		104	425AB		130	644G		89
228DA		285	262JB		67	425AF		71	644H		90
228B		208	266A		201	425AH		128	644I		78
230B		60	266AA		334	425AJ		101	644K		74
230CA		60	267AA		51	425AK		101	645D		621
230E		49	267AB		63	425AL		112	645BA		92
231A		152	267AC		199	425AM		96	645J		833
231EA		189	267AD		114	425AN		124	645ZA		710
231F		801	267BA		63	425AP		127	647J		732
232A		324	267CA		172	425AQ		122	649E		341
232B		89	267E		42	425AR		53	649A		79
232BA		82	267F		59	425F		223	649B		70
233C		169	267G		59	425HB		703	649C		161
233D		83	267H		135	425J		160	649D		328
233F		227	267I		63	425Z		83	649E		323
233G		70	267K		135	427A		160	651D		82
233I		157	267L		118	427B		215	651BA		144
233K		89	267M		54	427C		54	651A		203
233L		187	267N		71	429B		135	651D		21
233N		156	267P		51	429H		169	654BA		341
233P		135	267R		82	429L		133	655A		662
233Q		125	267R		49	429M		850	656D		170
233R		86	268AA		67	430P		81	657K		819
234A		147	270AB		89	430M		75	665		93
234B		482	270EA		153	430TA		42	668A		53
234C		105	271AA		131	440A		179	668B		57
234D		202	271AB		107	440C		251	668D		66
234E		219	271BB		120	445AC		90	681SA		139
234H		156	271BC		87	445AD		92	683G		388
234G		237	271BE		55	445AF		108	684I		253
235B		223	271CA		53	445AG		32	688B		480
235D		206	271HA		87	445AH		62	688BA		80
235E		80	271GA		42	445AK		125	692G		361
236B		144	271HA		81	445AM		129	703BA		80
236C		156	271JA		40	445AN		72	751C		104
236D		130	271JA		80	445RA		113	751D		93
236E		156	272AA		153	447A		57	757AA		91
236G		91	272JA		105	447B		163	757C		149
								108	758A		78

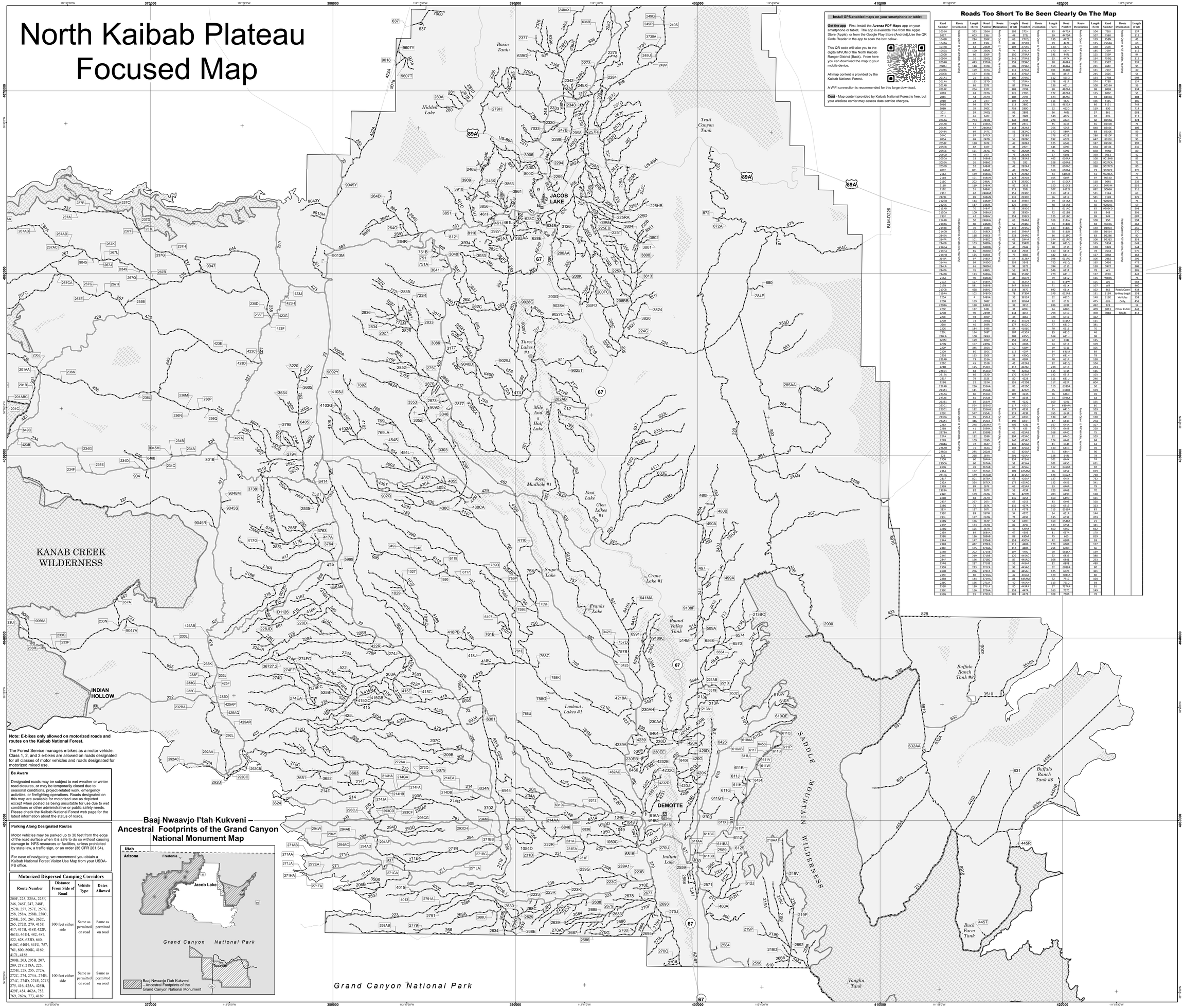

Note: E-bikes only allowed on motorized roads and routes on the Kaibab National Forest.

The Forest Service manages e-bikes as a motor vehicle. Class 1, 2, and 3 e-bikes are allowed on roads designated for all classes of motor vehicles and roads designated for motorized mixed use.

Be Aware

Designated roads may be subject to wet weather or winter road closures, or may be temporarily closed due to seasonal conditions, project-related work, emergency activities, or firefighting operations. Roads designated on this map are available for motorized use as depicted except when posted as being unsuitable for use due to wet conditions or other administrative or public safety needs. Please check the Kaibab National Forest web page for the latest information about the status of roads.

Parking Along Designated Routes

Motor vehicles may be parked up to 30 feet from the edge of the road surface when it is safe to do so without causing damage to NFS resources or facilities, unless prohibited by state law, a traffic sign, or an order (36 CFR 261.54).

For ease of navigating, we recommend you obtain a Kaibab National Forest Visitor Use Map from your USDA-FS office.

Motorized Dispersed Camping Corridors

Route Number	Distance From Side of Road	Vehicle Type	Dates Allowed
200F, 225, 225A, 225F, 246, 246T, 247, 248F, 252B, 257, 257E, 257G, 258, 258A, 258B, 258C, 258K, 260, 261, 262C, 265, 272D, 279, 415F, 417, 417B, 418F, 422P, 461G, 461H, 482, 487, 522, 628, 633D, 640, 640C, 640H, 641U, 757, 761, 800, 800K, 4169, 4171, 4188	300 feet either side	Same as permitted on road	Same as permitted on road
200B, 203, 205B, 207, 209, 218, 218A, 225, 225H, 228, 255, 272A, 272C, 274, 274A, 274B, 274C, 274D, 274E, 274F, 275, 416, 425A, 425B, 429F, 454, 462A, 753, 769, 769A, 773, 4189	100 feet either side	Same as permitted on road	Same as permitted on road

Baaj Nwaavjo I'tah Kukveni – Ancestral Footprints of the Grand Canyon National Monument Map