

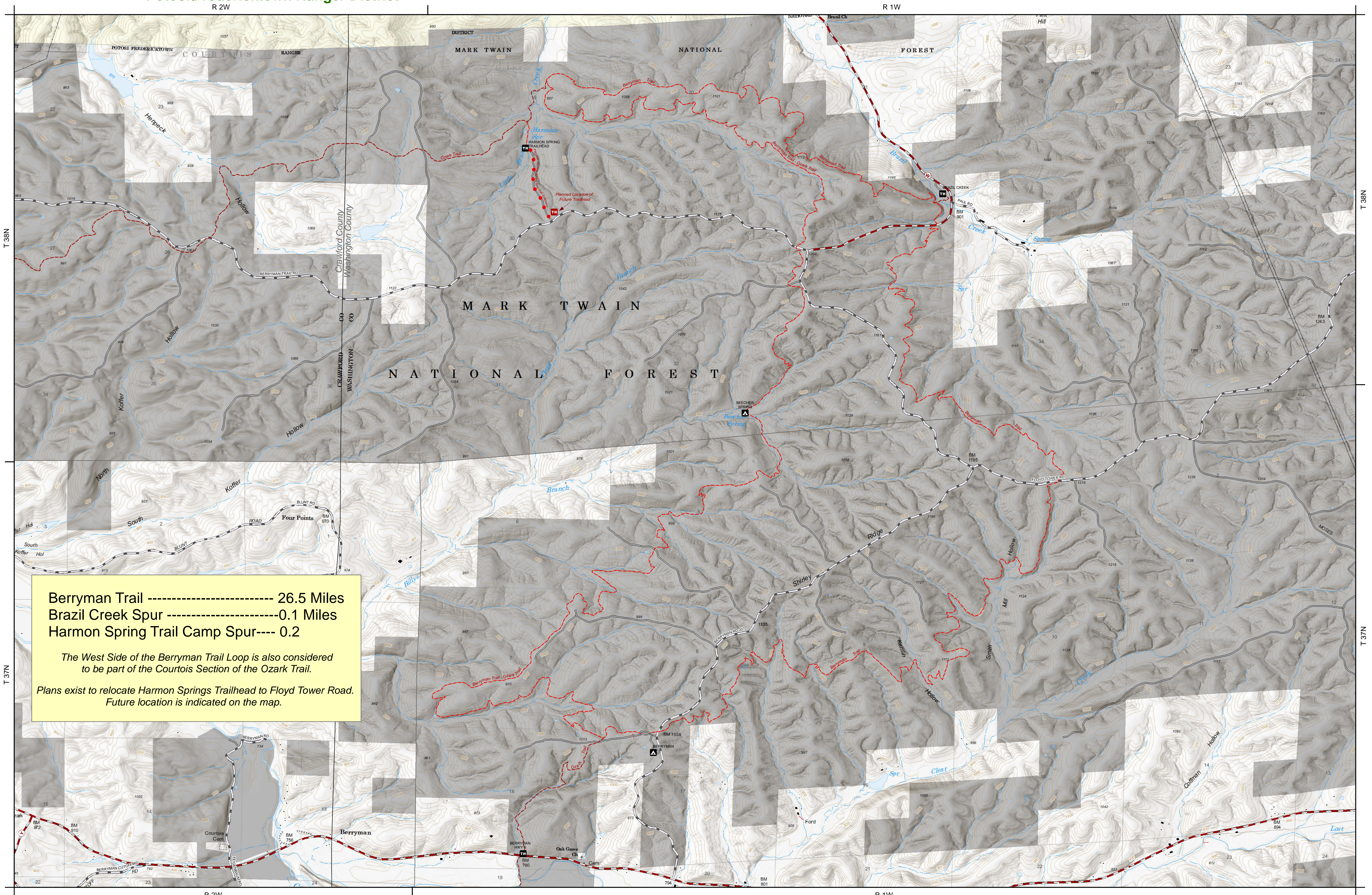

Berryman Trail

Mark Twain National Forest
Potosi/Fredericktown Ranger District

Motor Vehicle Use Is Prohibited on the Berryman Trail & the Ozark Trail



Berryman Trail ----- 26.5 Miles
Brazil Creek Spur -----0.1 Miles
Harmon Spring Trail Camp Spur---- 0.2

The West Side of the Berryman Trail Loop is also considered to be part of the Courtois Section of the Ozark Trail.

Plans exist to relocate Harmon Springs Trailhead to Floyd Tower Road. Future location is indicated on the map.

Disclaimer

- This map is intended to depict physical features as they generally appear on the ground and may not be used to determine title, ownership, legal boundaries, legal jurisdiction, including jurisdiction over roads or trails, or access restrictions that may be in place on either public or private land.
- Obtain permission before entering private lands, and check with appropriate government offices for restrictions that may apply to public lands.
- Lands, roads and trails within the boundaries of the National Forest may be subject to restrictions on motor vehicle use. Obtain a Motor Vehicle Use Map, or inquire at the local Forest Service Office for motor vehicle access information.
- Natural hazards may or may not be depicted on the map, and land users should exercise due caution. This map may not be suitable for navigational use.



Trail	County Road	USDA Forest Service
Trailhead	Missouri Numbered & Lettered Routes	Private Land
Camping Area	National Forest System Road	