

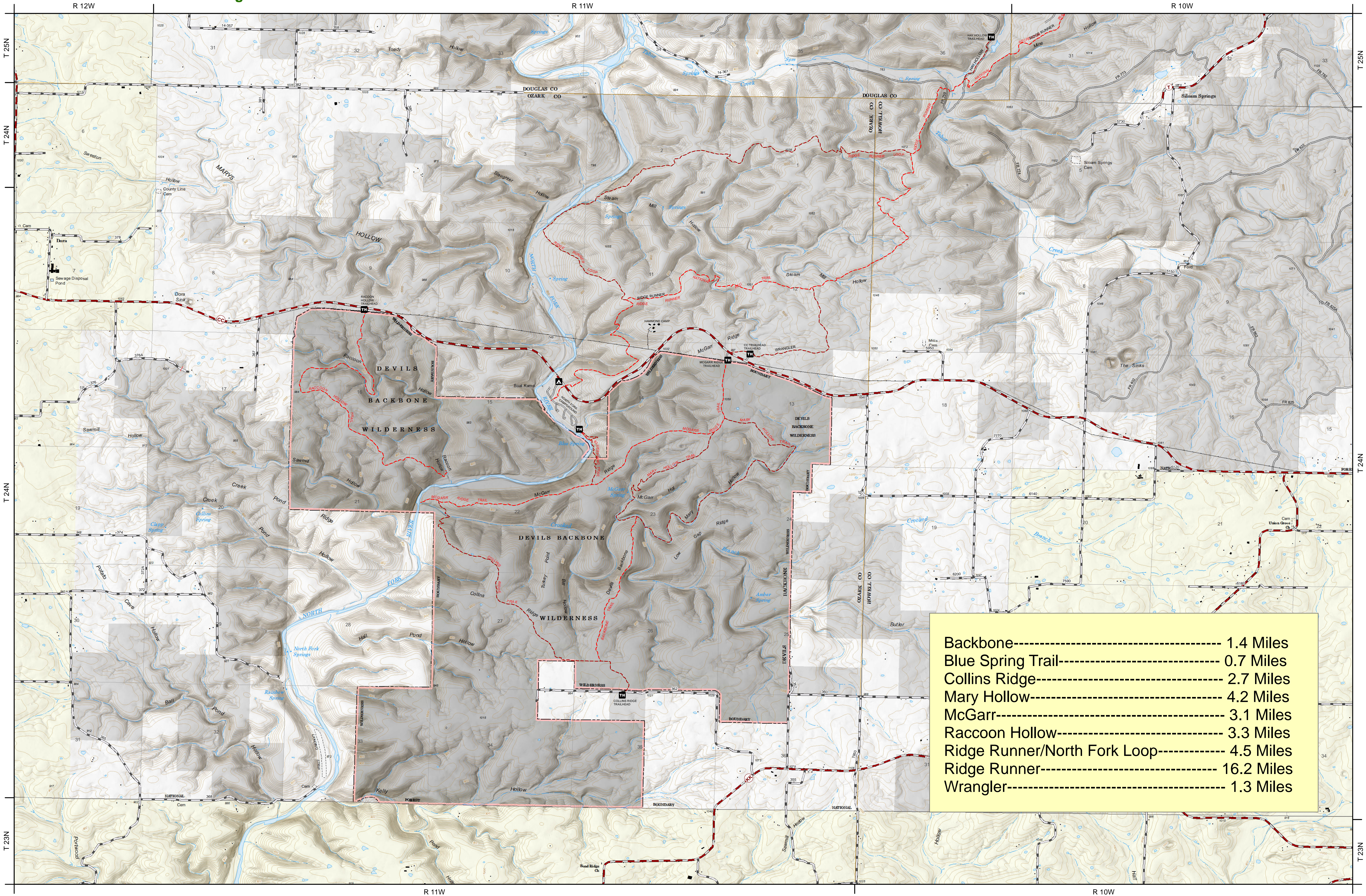

# Devils Backbone Wilderness Trails

Mark Twain National Forest  
Houston Ranger District

Motor Vehicle Use Is Prohibited In Wilderness



Backbone-----	1.4 Miles
Blue Spring Trail-----	0.7 Miles
Collins Ridge-----	2.7 Miles
Mary Hollow-----	4.2 Miles
McGarr-----	3.1 Miles
Raccoon Hollow-----	3.3 Miles
Ridge Runner/North Fork Loop-----	4.5 Miles
Ridge Runner-----	16.2 Miles
Wrangler-----	1.3 Miles

## Disclaimer

- This map is intended to depict physical features as they generally appear on the ground and may not be used to determine title, ownership, legal boundaries, legal jurisdiction, including jurisdiction over roads or trails, or access restrictions that may be in place on either public or private land.
- Obtain permission before entering private lands, and check with appropriate government offices for restrictions that may apply to public lands.
- Lands, roads and trails within the boundaries of the National Forest may be subject to restrictions on motor vehicle use. Obtain a Motor Vehicle Use Map, or inquire at the local Forest Service Office for motor vehicle access information.
- Natural hazards may or may not be depicted on the map, and land users should exercise due caution. This map may not be suitable for navigational use.



Trail	County Road	Wilderness
Trailhead	Missouri Numbered & Lettered Routes	USDA Forest Service
Campground	US Numbered Routes	Private Land
	National Forest System Road	