

- ① Payment Unit - BT1.1
- R** Hauling Restricted - CT5.12#
- SMA** Special Management Area, CT6.24#
- Snowmobile Trail - BT6.22, CT5.12#
- Gate
- Land Survey Monument- BT6.23
- Protection of Improvements - Campsite, BT6.22
- Protection of Improvements - Utilities, BT6.22
- Existing Road (Forest Service Level 1) - BT5.12
- Existing Road (Forest Service Level 2) - BT5.12
- Existing Road (Forest Service Level 3) - BT5.12
- Existing Road (Forest Service Level 4) - BT5.12
- Existing Road (Forest Service Level 5) - BT5.12
- Private Roads
- Non-System Roads
- Streamcourse Protection, BT6.5
- Wetland Protection - BT6.62
- Lake/Pond
- Payment Unit Boundary - BT1.1
- Contract Area Boundary - BT1.1
- Section Boundary - BT6.23
- Non-FS Ownership
- Stewardship Items- CT6.9#**
- Berm
- Culvert Removal
- Slash
- Snag Creation
- Drumming Logs & Aspen Site Prep
- Canopy Gap Cleaning
- Non-Stewardship Units

Contract Area Map
Wyand Stewardship Contract
 Camp Cooks EA
 Manistique Ranger District
 Hiawatha National Forest
 T42N R18W Sections 7, 18, 19
 T42N R19W Sections 13, 14, 21, 22, 23, 24, 27, 28
 Delta County, MI
 Net Cutting Area: 460 acres
 Gross Cutting Area: 1280 acres
 Payment Units 11, 15, 16, and 20 do not exist in sale.

0 0.25 0.5 1 Miles

Map 2 of 2 Created by: LAH/ CMM 02/08/2023

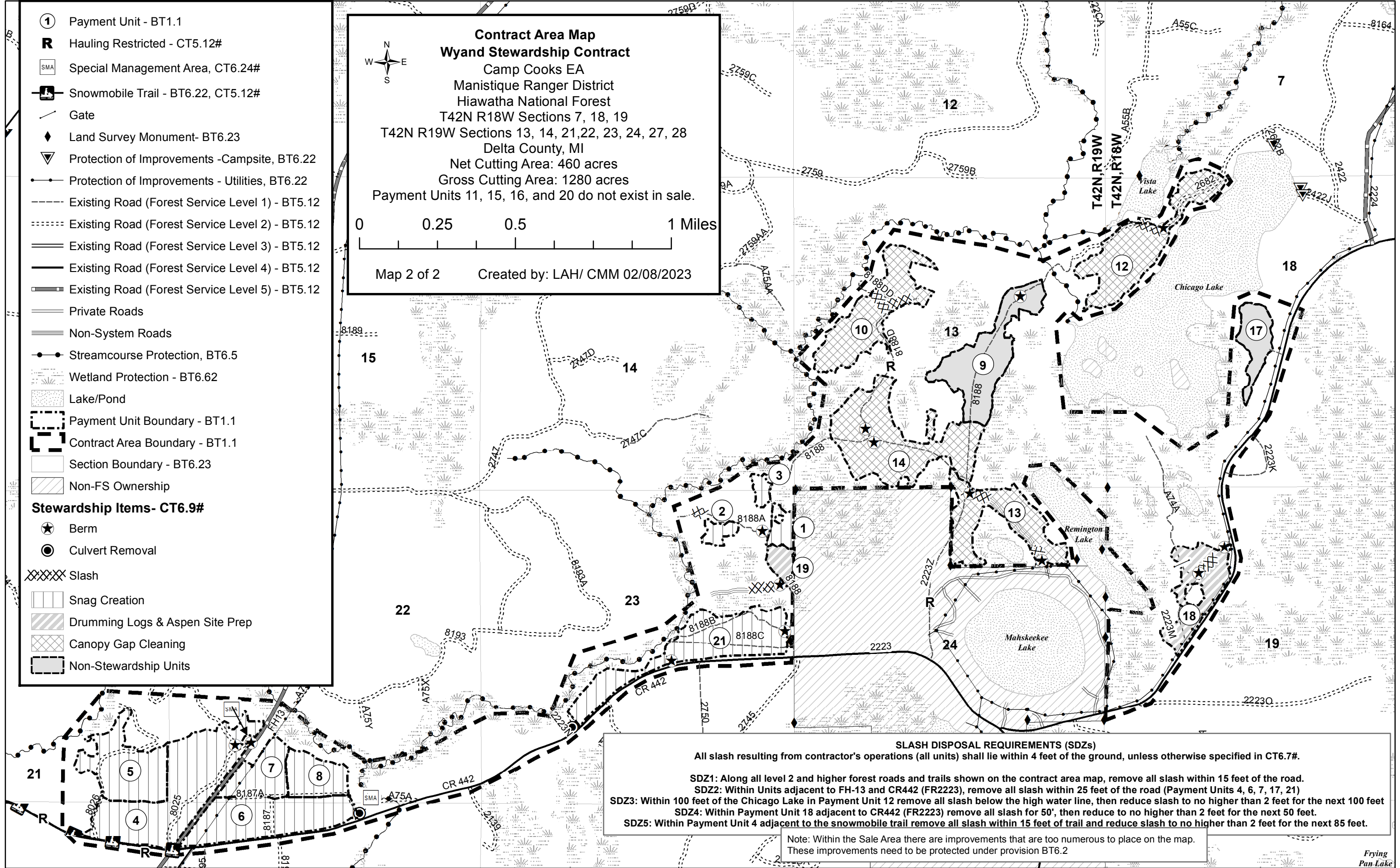

SLASH DISPOSAL REQUIREMENTS (SDZs)
 All slash resulting from contractor's operations (all units) shall lie within 4 feet of the ground, unless otherwise specified in CT6.7#.

SDZ1: Along all level 2 and higher forest roads and trails shown on the contract area map, remove all slash within 15 feet of the road.
 SDZ2: Within Units adjacent to FH-13 and CR442 (FR2223), remove all slash within 25 feet of the road (Payment Units 4, 6, 7, 17, 21)
 SDZ3: Within 100 feet of the Chicago Lake in Payment Unit 12 remove all slash below the high water line, then reduce slash to no higher than 2 feet for the next 100 feet
 SDZ4: Within Payment Unit 18 adjacent to CR442 (FR2223) remove all slash for 50', then reduce to no higher than 2 feet for the next 50 feet.
 SDZ5: Within Payment Unit 4 adjacent to the snowmobile trail remove all slash within 15 feet of trail and reduce slash to no higher than 2 feet for the next 85 feet.

Note: Within the Sale Area there are improvements that are too numerous to place on the map. These improvements need to be protected under provision BT6.2