

Sale Area Map
Hadwood Hills Timber Sale
 Plumb Bruno Environmental Assessment
 Rapid River Ranger District
 Hiawatha National Forest
 T43N,R19W Sections 11, 12, 13, and 14
 Delta County, MI

Net Cutting Area: 221 Acres
 Gross Contract Area: 483 Acres

Sheet: 1 of 1

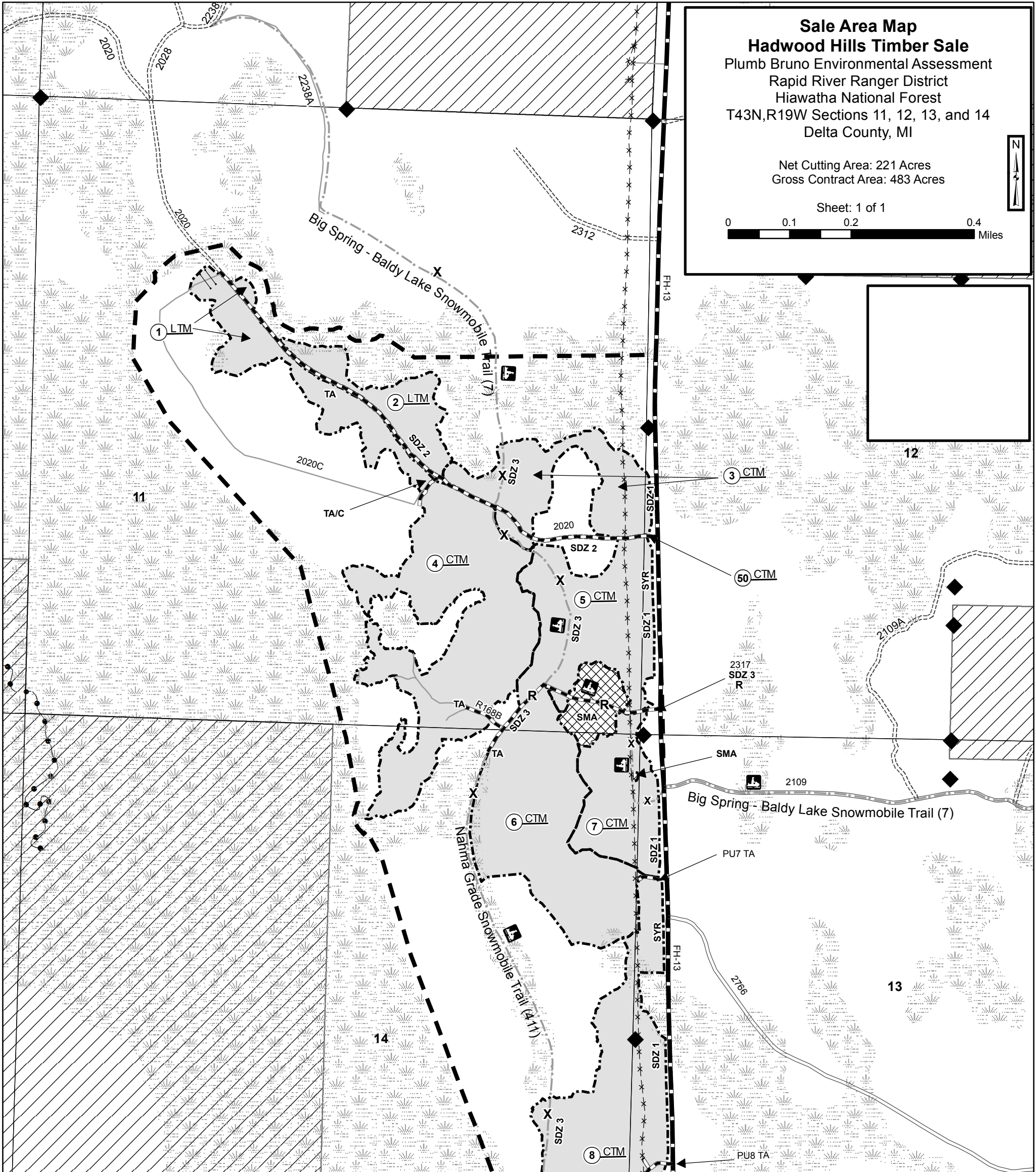
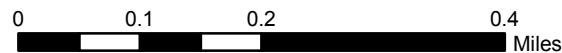

- | | |
|--|---|
| ① Payment Unit - BT1.1 | Existing Road (Forest Service Level 1) - BT5.12 |
| CTM Cut Tree Marking - CT2.355# | Existing Road (Forest Service Level 2) - BT5.12 |
| LTM Leave Tree Marking - CT2.356# | Existing Road (Forest Service Level 3) - BT5.12 |
| SMA Special Measures Area - BT6.24, CT6.24# | Existing Road (Forest Service Level 4) - BT5.12 |
| SDZ Slash Disposal Requirements - CT6.7# | Existing Road (Forest Service Level 5) - BT5.12 |
| SYR Skidding and Yarding Requirements - CT6.42# | Streamcourse Protection - BT6.5 |
| TA Specified Road Turnaround - AT7, BT5.2 | Utility Line - BT6.22 |
| R Restricted Road - CT5.12# | Sale Area Boundary - BT8.0 |
| X Hauling Prohibited - CT5.12# | Payment Unit Boundary - BT1.1 |
| C Post-Haul Maintenance Closure - CT5.31# | Wetlands Protection BT6.62 |
| ◆ Land Survey Monument - BT6.23 | NON-FS Ownership |
| — Protection of Improvements - Berm BT6.22 | Section Boundary - BT6.23 |
| — Protection of Improvements - Snowmobile Trail - BT6.22 | Special Measures Area |
| — Protection of Improvements - Snowmobile Trail BT6.22 | Lake / Pond - BT6.62 |
| — Specified Road Reconstruction AT7, BT5.2 | |

Slash Disposal Requirements (SDZs) CT6.7#
 All Slash resulting from Contractor's operations shall lie within 4 feet of the ground, unless otherwise specified.
 SDZ1: Adjacent to FH13, complete removal within 25 feet of road.
 SDZ2: Adjacent to FR2020, complete removal within 15 feet of road.
 SDZ3: Adjacent to Snowmobile Trails and FR2317 remove slash within 15 feet of the road/trail, then reduce slash to 24" within 50 feet of the trail/road.

Note:
 Within the Sale Area are improvements that are too numerous to place on the map. These improvements need to be protected under provisions BT6.2