

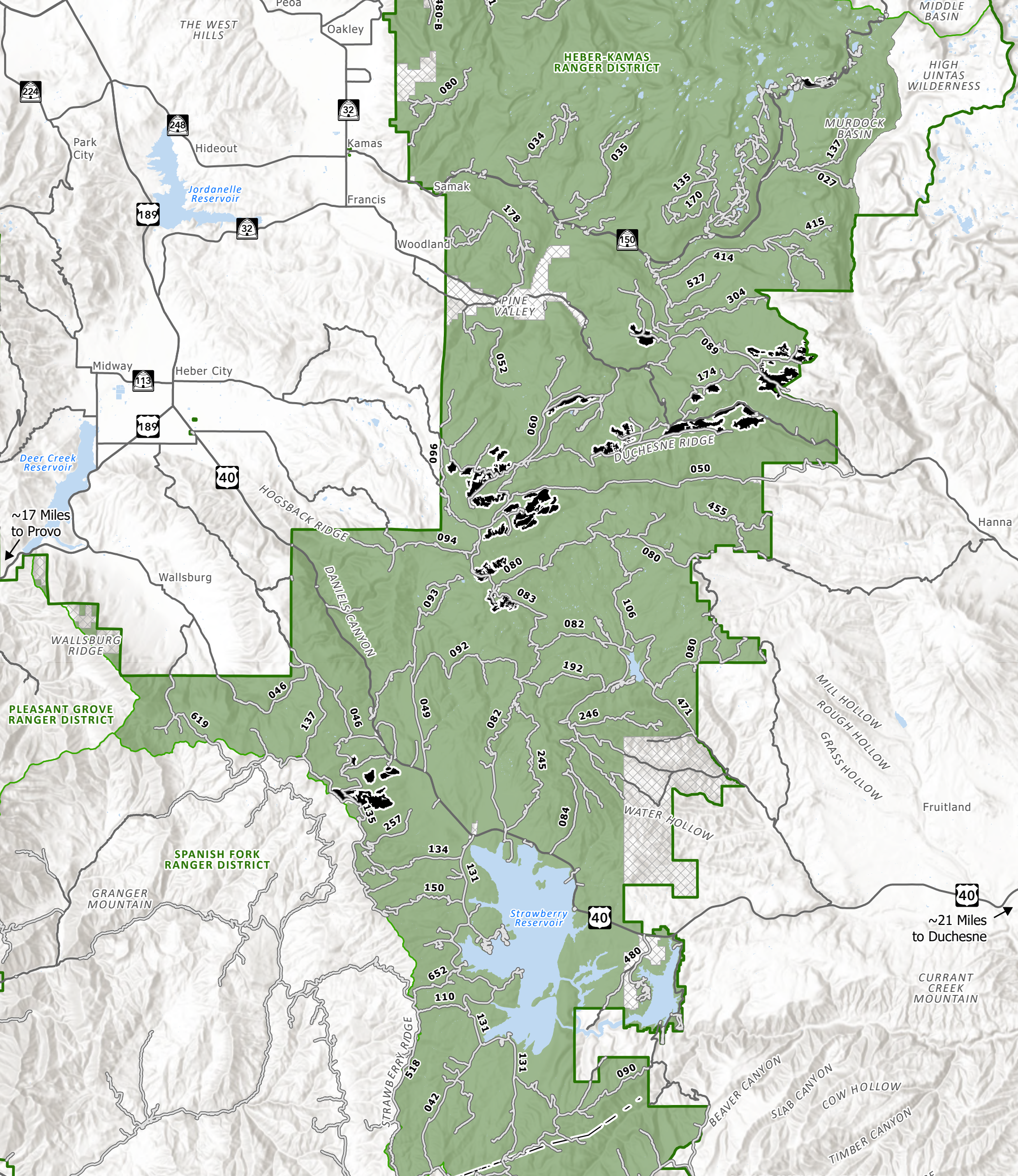

~25 Miles to Salt Lake City



### Heber-Kamas Ranger District Firewood Cutting Areas 2026

- Firewood Permit Area - Cutting Allowed
- Active Timber Sale - No Cutting
- Non-Forest Land - No Cutting
- Forest Road
- Non-Forest Road
- Forest Boundary
- Ranger District Boundary

**For more information call:**  
 Heber Office: (435) 654-0470  
 Kamas Office: (435) 783-4338

0 2 4 6 8 10 Miles

N  
W E  
S 5/28/2026

Data Source: Forest Service GIS 2026 - Basemap Source: ESRI, USGS, NOAA  
 This map is intended to depict physical features as they generally appear on the ground and may not be used to determine title, ownership, legal boundaries, legal jurisdiction, including jurisdiction over roads or trails, or access restrictions that may be in place on either public or private land. Obtain permission before entering private lands, and check with appropriate government offices for restrictions that may apply to public lands. Lands, roads, and trails within the boundaries of the National Forest may be subject to restrictions on motor vehicle use. Obtain a Motor Vehicle Use Map or inquire at the local Forest Service Office for motor vehicle access information. Natural hazards may or may not be depicted on the map, and land users should exercise due caution. This map may not be suitable for navigation.