Alternative E

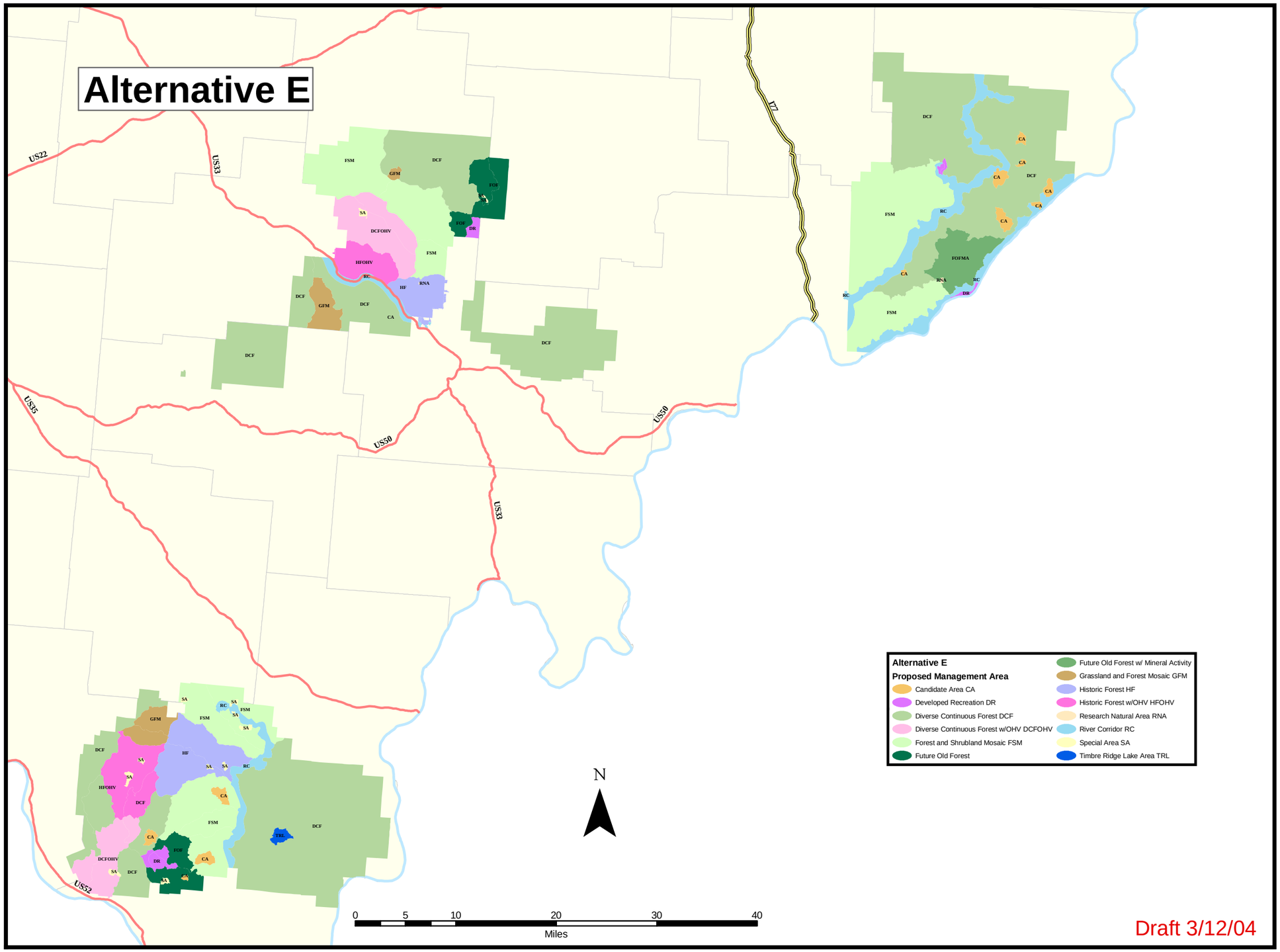

Draft 3/12/04