Lincoln National Forest
Smokey Bear
Ranger District

MCBRIDE LOG DECKS
PERSONAL FUELWOOD

Date: 8/12/2025

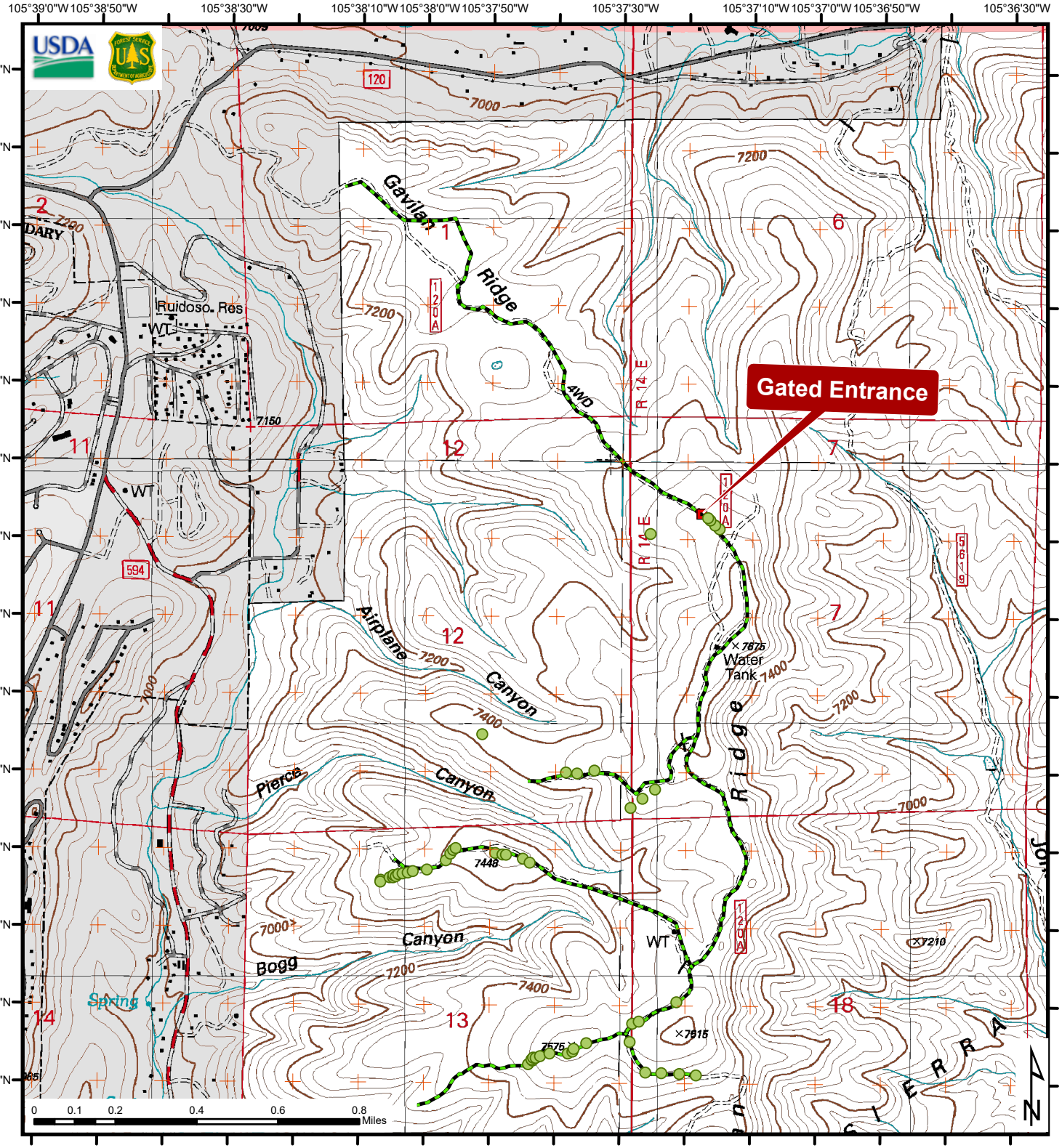

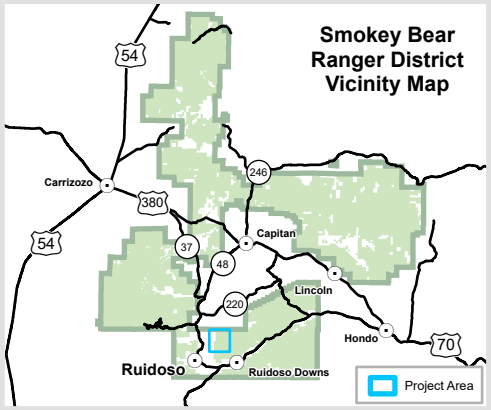

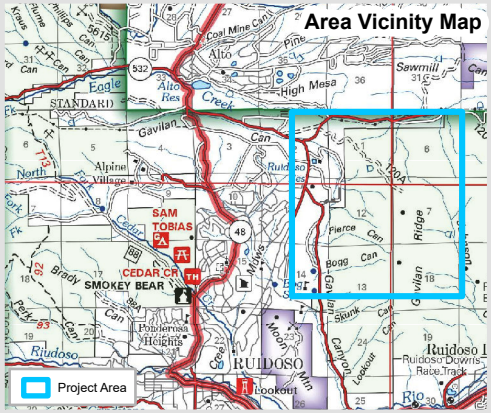

From the Smokey Bear Ranger District Office, turn right onto Mechem Drive. In 1,000 ft, turn left onto Cree Meadows Drive. After 1 mile, turn left onto Hull Rd and drive for 2 miles, then continue onto Gavilan Canyon Road. Drive for another 1/2 mile, then turn right onto Eagle Creek Canyon. In 1/2 a mile, turn right onto Blue Lake Dr/120A. Continue for 1 1/2 miles, and there will be a locked gate. Receive combo at front desk. Past the gate, the decks will be just off either side of the road. The green points on map represent log deck locations.