

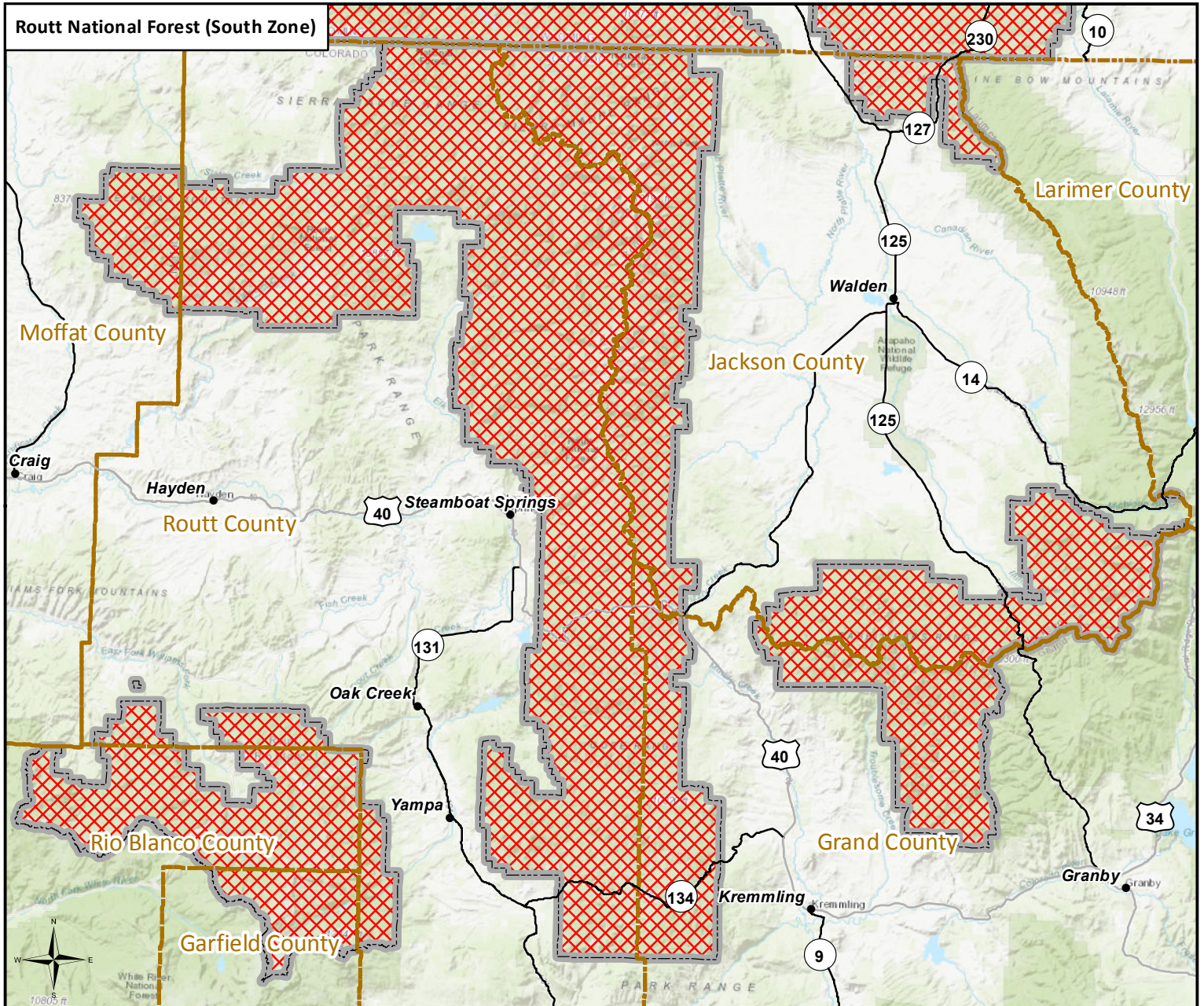

Medicine Bow - Routt National Forests and Thunder Basin National Grassland

Stage Fire Prohibitions (Applies to National Forest System Lands Only)

Order # MBRTB-



<ul style="list-style-type: none"> ● City — Interstate — State HWY — US HWY ▭ County Boundary Forest ▭ Boundary ▭ Stage 2 Described Area 	<p>0 5 10 20</p> <p>Miles</p>	<p>The purpose of this map is to show National Forest System lands subject to fire restrictions. Restrictions do not apply to non-Forest Service lands. Using GIS products for purposes other than those for which they were intended may yield inaccurate or misleading results. The Forest Service reserves the right to correct, update, modify, or replace GIS products without notification.</p> <table border="0"> <tr> <td>Yampa Ranger District 300 Roselawn Ave PO Box 7 Yampa, CO 80483 (970) 638-4516</td> <td>Parks Ranger District 100 Main Street PO Box 158 Walden, CO 80480 (970) 723-2700</td> <td>Hahns Peak-Bears Ears Ranger District 925 Weiss Drive Steamboat Springs, CO 80487 (970) 870-2299</td> <td>Forest Supervisor's Office 3838 Cherrywood East Loop Laramie, WY 82070 (307) 745-2300</td> </tr> </table>	Yampa Ranger District 300 Roselawn Ave PO Box 7 Yampa, CO 80483 (970) 638-4516	Parks Ranger District 100 Main Street PO Box 158 Walden, CO 80480 (970) 723-2700	Hahns Peak-Bears Ears Ranger District 925 Weiss Drive Steamboat Springs, CO 80487 (970) 870-2299	Forest Supervisor's Office 3838 Cherrywood East Loop Laramie, WY 82070 (307) 745-2300	<p>Fire Restriction Vicinity</p> <p>Wyoming Colorado</p>
Yampa Ranger District 300 Roselawn Ave PO Box 7 Yampa, CO 80483 (970) 638-4516	Parks Ranger District 100 Main Street PO Box 158 Walden, CO 80480 (970) 723-2700	Hahns Peak-Bears Ears Ranger District 925 Weiss Drive Steamboat Springs, CO 80487 (970) 870-2299	Forest Supervisor's Office 3838 Cherrywood East Loop Laramie, WY 82070 (307) 745-2300				