

**ROADS and TRAILS - Seasonal Designation, Special Designation, and Short Route Tables**

Routes in these tables are only for American River R.D. For Roads and Trails on other Districts, see respective District MVUM map.

Seasonal Designations for Roads	
All roads are open from April 1st - Dec 31st (4/1-12/31), except those listed below	
Route Number	Season of Use
0057, 0057-007, 0057-025	04/01-09/15
0019-006	04/19-12/31
6001K-003-01	04/24-12/31
0016-046-08-01, 0096-034-01, 0096-034-03, 0096-034-04, 0096-038, 0096-038-04, 0096-042, 0096-046-10, 0096-046-14, 0096-046-14-01	05/01-09/15
0019-020, 0096-080-01, 0096-088-01	05/01-10/31
0033-002, 0033-004, 0096-010, 0096-010-02, 0096-010-06, 0096-010-10, 0096-012, 0096-012-06, 0096-012-12, 0096-012-12-04, 0096-012-12-06, 0096-012-16, 0096-012-20, 0096-014, 0096-015, 0096-016, 4140-014, 4140-014-02, 4140-014-02-02, 4140-014-04, 4140-014-06, 4140-014-06-01	05/01-11/01
0033-012, 0033-022-09, 0033-022-09-02, 0033-022-09-04, 0033-022-12, 0033-022-14	05/01-12/31
0045-006, 0045-008, 0045-013, 0045-015	05/15-11/15

**Special Seasonal Designations for Roads and Trails Managed as Wet Weather Dependent Routes**

All road and trail numbers listed below are open to their respective vehicle types unless wet weather soil moisture thresholds are exceeded as established and described in the Sugar Pine OHV Area Wet Weather Management Plan

Route Number - Road	Seasonal Designation Status
^0066^, ^0010-006^, ^0024^, ^0024-004^, ^0024-006^, ^0024-009^, ^0024-014^, ^0024-016^, ^0066-006^, ^0066-016^, ^0066-018^, ^0066-018-05^, ^0066-020^, ^0066-024^, ^0066-028^, ^0066-030^, ^0066-037^, ^0066-041^, ^0088-011-08^, ^0088-013^, ^0088-013-05^, ^0088-013-07^, ^0088-014^, ^0088-018^, ^0088-018^, ^3127-008^, ^3127-008-02^, ^3127-008-02-01^, ^3127-008-02-02^, ^3127-008-02-02-05^, ^3127-008-06^, ^3127-010^, ^3127-010-02^, ^3127-010-10^, ^3127-010-10-02^, ^3127-010-10-04^, ^6149-026^, ^6149-031^, ^6149-031-05^	Wet Weather Dependent - For current Open/Closed status information call 530-367-2224 ext. 228
Route Number - Trail	Seasonal Designation Status
^11E12^, ^11E13^, ^11E15^, ^11E19^, ^11E19-D10^, ^11E19-D20^, ^11E34^, ^11E35^, ^11E37^, ^11E38^, ^11E39^, ^11E39-D20^, ^11E40^, ^11E41^, ^11E42^, ^11E43^, ^11E44^, ^11E45^, ^11E46^, ^11E47^, ^11E48^, ^11E49^, ^11E50^, ^11E51^, ^11E52^, ^11E53^, ^11E56^, ^11E57^, ^11E59^, ^11E60^, ^11E61^, ^11E62^, ^12E13^	Wet Weather Dependent - For current Open/Closed status information call 530-367-2224 ext. 228

**Short Route Roads (Less Than 1,000 Feet)**

American River Ranger District					
Roads Open to All Vehicles, Yearlong			Roads Open to All Vehicles, Seasonal - Continued		
Route Number	Season of Use	Length in Feet	Route Number	Season of Use	Length in Feet
0043-024-01	Yearlong	897	0088-057	04/01-12/31	90
0043-024-01-01	Yearlong	82	0096-025	04/01-12/31	85
6001K-002	Yearlong	832	0096-029	04/01-12/31	259
Roads Open to All Vehicles, Seasonal			Roads Open to All Vehicles, Seasonal		
Route Number	Season of Use	Length in Feet	Route Number	Season of Use	Length in Feet
0010-012-06	04/01-12/31	633	0096-046-05	04/01-12/31	107
0013-001	04/01-12/31	133	0096-049-04	04/01-12/31	425
0013-005	04/01-12/31	143	0096-054-05	04/01-12/31	133
0013-007	04/01-12/31	825	0096-062	04/01-12/31	151
0013-014-01	04/01-12/31	130	0096-092	04/01-12/31	161
0013-014-03	04/01-12/31	196	0096-098	04/01-12/31	335
0013-017-06-04	04/01-12/31	694	0096-110	04/01-12/31	926
0013-017-07	04/01-12/31	828	6149-031-04-06	04/01-12/31	92
0013-017-10-04-02	04/01-12/31	632	0096-034-01	05/01-09/15	276
0013-018-02	04/01-12/31	895	0096-042	05/01-09/15	597
0013-018-05-02	04/01-12/31	793	0033-002	05/01-11/01	349
0016-046-03	04/01-12/31	303	0096-012-12-06	05/01-11/01	964
0024-012	04/01-12/31	990	0033-022-09-04	05/01-12/31	377
0033-018	04/01-12/31	959	0033-022-14	05/01-12/31	811
0033-060	04/01-12/31	40	^0024-014^	Wet Weather Dependent*	685
0042-004	04/01-12/31	974	^0066-018-05^	Wet Weather Dependent*	133
0043-001-05	04/01-12/31	137	^0066-028^	Wet Weather Dependent*	436
0043-012-02	04/01-12/31	907	^0066-041^	Wet Weather Dependent*	120
0043-024-01-02	04/01-12/31	107	^0088-013-05^	Wet Weather Dependent*	110
0043-054	04/01-12/31	97	^0088-013-07^	Wet Weather Dependent*	111
0043-055	04/01-12/31	197	^0088-018^	Wet Weather Dependent*	794
0044-005	04/01-12/31	93	^3127-008-06^	Wet Weather Dependent*	650
0044-022-08-02	04/01-12/31	385	^6149-031-05^	Wet Weather Dependent*	67
Roads Open to Highway Legal Vehicles Only, Yearlong					
Route Number	Season of Use	Length in Feet	Route Number	Season of Use	Length in Feet
0044-022-09-01	04/01-12/31	112	0010-022-01	Yearlong	577
0044-022-09-03	04/01-12/31	348	0023-004	Yearlong	511
0044-022-14-02	04/01-12/31	547	0096-086	Yearlong	756
0044-033	04/01-12/31	126	4140-003	Yearlong	388
0044-038-04-02	04/01-12/31	656	4140-007	Yearlong	553
0044-038-06	04/01-12/31	246	Roads Open to Highway Legal Vehicles Only, Seasonal		
0044-038-07	04/01-12/31	534	Route Number	Season of Use	Length in Feet
0044-059	04/01-12/31	44	0042-002-02	04/01-12/31	376
0051-002-02	04/01-12/31	503	0051-012-04	04/01-12/31	712
0068-018	04/01-12/31	559	0068-002-01	04/01-12/31	501
0088-015-07	04/01-12/31	773	0096-091	04/01-12/31	610
0088-017-04	04/01-12/31	642	0096-091-01	04/01-12/31	882
0088-032	04/01-12/31	793	0096-091-01-01	04/01-12/31	169
0088-038	04/01-12/31	100	0019-020	05/01-10/31	642
0088-045-11	04/01-12/31	901	0096-080-01	05/01-10/31	509
0088-049	04/01-12/31	76	0096-088-01	05/01-10/31	931
0088-050	04/01-12/31	183	4140-014-04	05/01-11/01	576
0088-051	04/01-12/31	129	4140-014-06-01	05/01-11/01	404
0088-054	04/01-12/31	183			

\*Note: Wet Weather Dependent routes - for current open/closed status information, call 530-367-2224 ext. 228

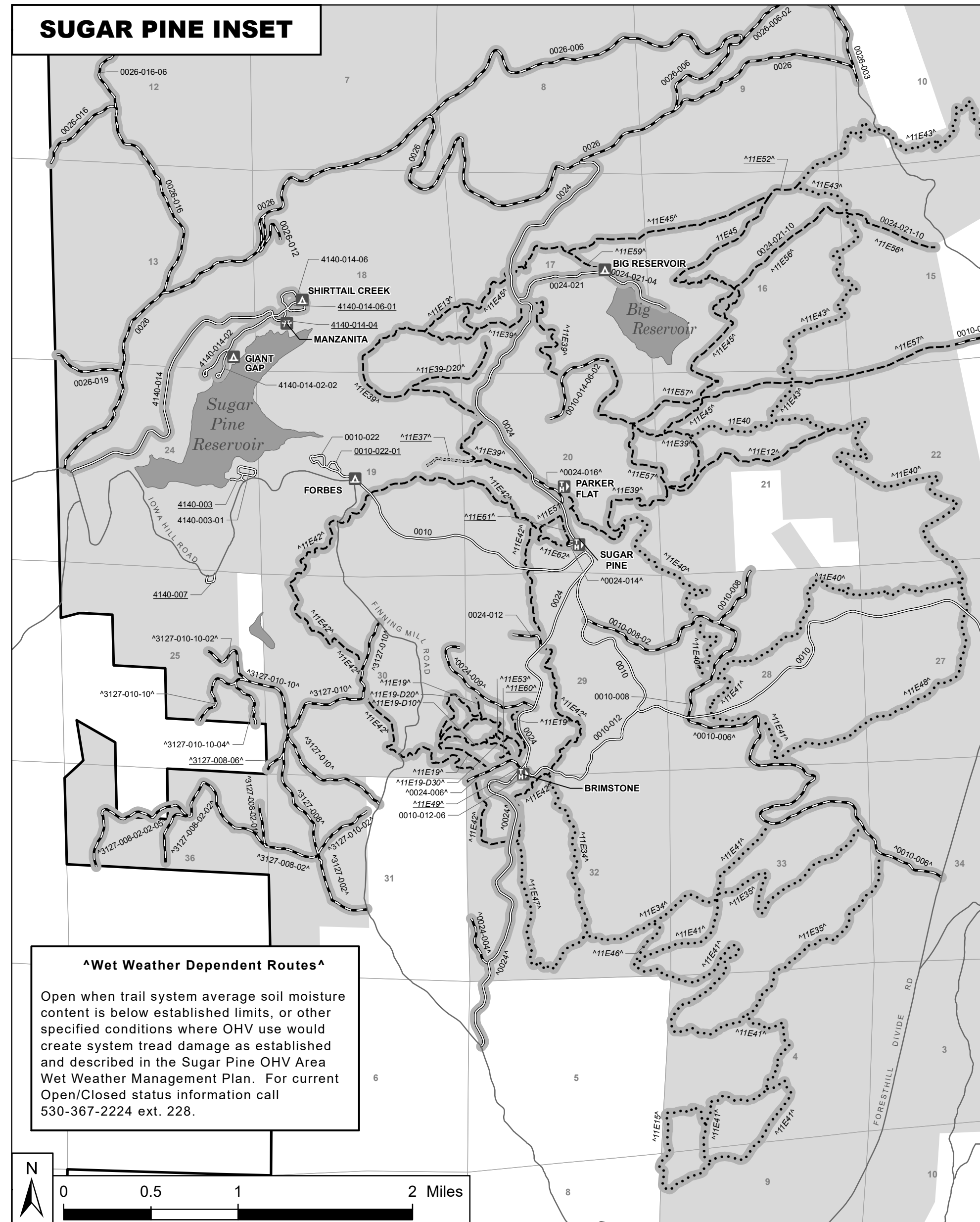

**Seasonal Designations for Trails**

All trails are open from April 1st - Dec 31st (4/1-12/31), except those listed below

Route Number	Season of Use
11E31, 12E24	05/01-11/01

**Special Seasonal Designations for Hunting Roads**

All road numbers listed below are open to Highway Legal Vehicles Only, Yearlong, except during stated Hunting Season when they are Roads Open to All Vehicles:

Route Number	Dates All Vehicles Allowed (Hunting Season)
^0016^	09/22-11/04
^0033^	09/22-11/04

**Special Seasonal Designations for Roads Managed as Tracked Over-Snow Vehicle Routes**

All road numbers listed below are open to Highway Legal Vehicles Only, Yearlong, except when being managed for Tracked Over-Snow Vehicle use:

Route Number	Seasonal Designation Status	Beginning Mile Post	Ending Mile Post
#0096#	For current Tracked Over-Snow vehicle use status call 530-367-2224 ext. 228	1.7	40.2

**Short Route Trails (Less Than 1,000 Feet)**

American River Ranger District

Trails Open to Vehicles 50" or Less in Width, Seasonal			Trails Open to Motorcycles Only, Seasonal		
Route Number	Season of Use	Length in Feet	Route Number	Season of Use	Length in Feet
^11E53^	Wet Weather Dependent	948	13E35	04/01-12/31	380
^11E60^	Wet Weather Dependent	314	16E04-E40	04/01-12/31	82
^11E61^	Wet Weather Dependent	746	Special Designation, Seasonal		
11E63	04/01-12/31	214	Route Number	Season of Use	Length in Feet
Trails Open to Motorcycles Only, Seasonal			^11E49^	Wet Weather Dependent	221
Route Number	Season of Use	Length in Feet	13E17-C20	04/01-12/31	43
11E31	05/01-11/01	650	13E17-C25	04/01-12/31	76

\*Note: Wet Weather Dependent routes - for current open/closed status information, call 530-367-2224 ext. 228

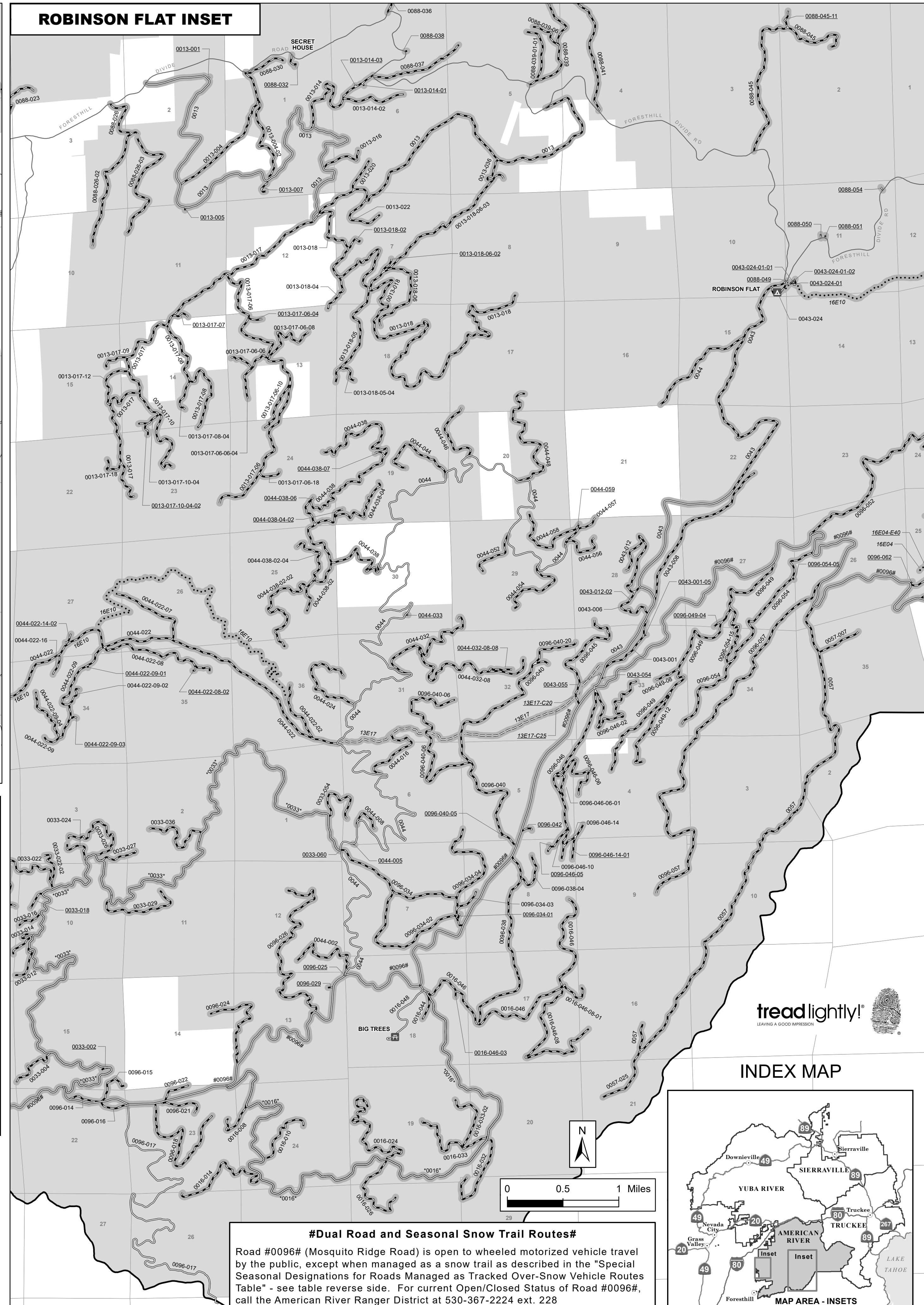

**#Dual Road and Seasonal Snow Trail Routes#**

Road #0096# (Mosquito Ridge Road) is open to wheeled motorized vehicle travel by the public, except when managed as a snow trail as described in the "Special Seasonal Designations for Roads Managed as Tracked Over-Snow Vehicle Routes Table" - see table reverse side. For current Open/Closed Status of Road #0096#, call the American River Ranger District at 530-367-2224 ext. 228

**LEGEND**

- Roads Open to Highway Legal Vehicles
- Roads Open to All Vehicles
- Trails Open to All Vehicles
- Trails Open to Vehicles 50" or Less in Width
- Trails Open to Motorcycles Only
- Seasonal Designation (See Tables this Side)
- Interstate
- Highways, US, State
- Other Public Roads
- Other Public Trails
- FS Campground
- Information Site
- Motorized Trailhead
- Picnic Area
- Milepost Marker
- 3000-008 Short Route Identifier (See Tables on this Side)
- Forest or Unit Boundary
- National Forest System Lands
- Non-National Forest System Lands within the National Forest
- Wilderness Area
- Large Lake
- PLSS Section Line

North American Datum of 1983 (NAD 83)  
Universal Transverse Mercator, Zone 10

