

PROHIBITIONS

It is prohibited to possess or operate a motor vehicle on National Forest System lands on the Yuba River Ranger District other than in accordance with these designations (36 CFR 261.13).

Violators of 36 CFR 261.13 are subject to a fine of up to \$5,000, imprisonment for up to 6 months, or both (18 U.S.C. 3571(e)). This prohibition applies regardless of the presence or absence of signs.

This map does not display nonmotorized uses, over-snow uses, or other facilities and attractions on the Yuba River Ranger District. Obtain forest visitor information from the local national forest office.

Designated roads, trails, and areas may also be subject to temporary, emergency closures. As a visitor, you must comply with signs notifying you of such restrictions. A national forest may issue an order to close a road, trail, or area on a temporary basis to protect the life, health or safety of forest visitors or the natural or cultural resources in these areas. Such a temporary and/or emergency closures are consistent with the Travel Management Rule (36 CFR 212.52 (b), 36 CFR 261 subpart B).

The designation "road or trail open to all motor vehicles" does not supersede State traffic law.

These designations apply only to National Forest System roads, National Forest System trails, and areas on National Forest System lands.

It is the responsibility of the user to acquire the current MVUM. This map shows the National Forest System roads, National Forest System trails, and the areas on National Forest System lands in the Yuba River Ranger District that are designated for motor vehicle use pursuant to 36 Code of Federal Regulations (CFR) 212.51. This MVUM also identifies the vehicle classes allowed on each route and in each area, and any seasonal restrictions that apply on those routes and in those areas.

Designation of a road, trail, or area for motor vehicle use by a particular class of vehicle under 36 CFR 212.51 should not be interpreted as encouraging or inviting use or implying that the road, trail, or area is passable, actively maintained, or safe for travel. Motor vehicle designations include parking along designated routes and at facilities associated with designated routes when it is safe to do so and when not causing damage to National Forest System resources. Seasonal weather conditions and natural events may render designated roads and trails impassable for extended periods. Designated areas may contain dangerous or impassable terrain. Many designated roads and trails may be passable only by high-clearance vehicles or four-wheel-drive vehicles. Maintenance of designated roads and trails will depend on available resources, and many may receive little maintenance.

This motor vehicle use map identifies those roads, trails, and areas designated for the motor vehicle use under 36 CFR 212.51 for the purpose of enforcing the prohibition at 36 CFR 261.13. This is a limited purpose. The other public roads are shown for information and navigation purposes only and are not subject to designation under the Forest Service travel management regulation.

OPERATOR RESPONSIBILITIES

Operating a motor vehicle on National Forest System roads, National Forest System trails, and in areas on National Forest System lands carries a greater responsibility than operating that vehicle in a city or other developed setting. Not only must you know and follow all applicable traffic laws, you need to show concern for the environment as well as other forest users. The misuse of motor vehicles can lead to the temporary or permanent closure of any designated road, trail, or area. As a motor vehicle operator, you are also subject to State traffic law, including State requirements for licensing, registration, and operation of the vehicle in question.

Motor vehicle use, especially off-highway vehicle use, involves inherent risks that may cause property damage, serious injury, and possibly death to participants. Drive cautiously and anticipate rough surfaces and features, such as snow, mud, vegetation, and water crossings common to remote driving conditions. By your participation, you voluntarily assume full responsibility for these damages, risks, and dangers. Take care at all times to protect yourself and those under your responsibility.

Much of the Yuba River Ranger District is remote. Medical assistance may not be readily available. Cellular telephones do not work in many areas of the Yuba River Ranger District. Take adequate food, water, first-aid supplies, and other equipment appropriate for the conditions and expected weather.

ALWAYS REMEMBER TO RESPECT PRIVATE LAND! PROTECT YOUR PRIVILEGE. STAY ON DESIGNATED ROADS AND TRAILS AND IN DESIGNATED AREAS.

Read and understand this map in its entirety. If you have questions please contact the Yuba River Ranger District for clarification.

As a motor vehicle operator on a National Forest System road, trail, or area, you must comply with this map, as well as all Federal, State, and local laws and regulations. Compliance with these rules is your responsibility.

Parking Along Designated Routes
Motor Vehicles may be parked within one vehicle length from the edge of the road surface when it is safe to do so without causing damage to NFS resources or facilities, unless prohibited by state law, a traffic sign, or an order (36 CFR 261.54).

Designated roads, trails, and areas may also be subject to temporary, emergency closures, and visitors must comply with signs notifying them of such restrictions. A national forest may issue an order to close a road, trail, or area on a temporary basis to protect the life, health, or safety of forest visitors or the natural or cultural resources in these areas. Such temporary and/or emergency closures are consistent with the Travel Management Rule (36 CFR 212.52 (b); 36 CFR 261 subpart B).

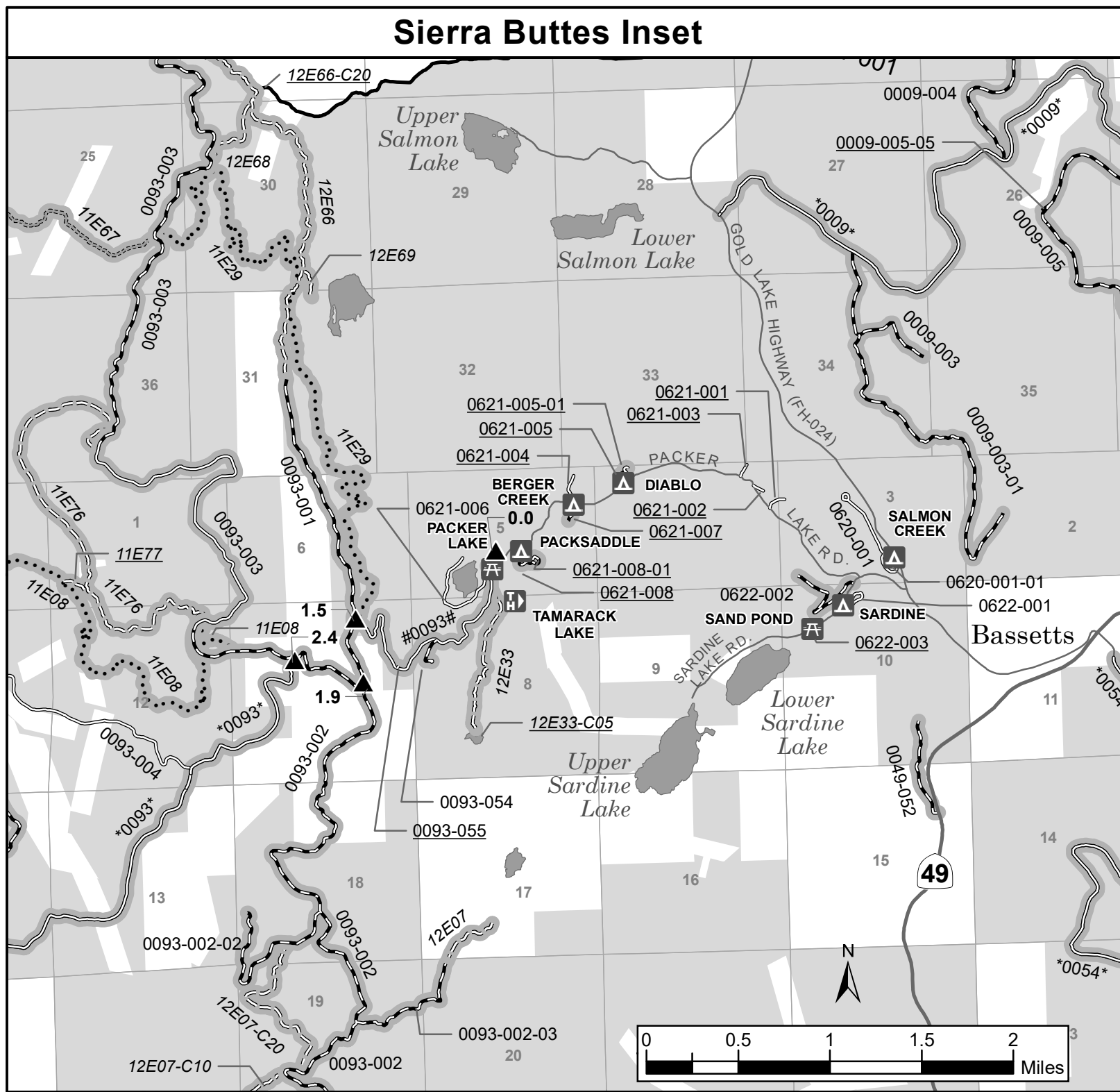

#Dual Road and Seasonal Snow Trail Routes#
Road #0093# (Gold Valley Road) is open to wheeled motorized vehicle travel by the public, except when managed as a snow trail as described in the "Special Seasonal Designations for Roads Managed as Tracked Over-Snow Vehicle Routes Table" - see table this sheet. For current Open/Closed Status of Road #0093#, call the Yuba River Ranger District at 530-478-6253

ROADS and TRAILS - Seasonal Designation, Special Designation, and Short Route Tables

Routes in these tables are only for Yuba River R.D. - North. For Roads and Trails on other Districts, see respective District MVUM map.

Seasonal Designations for Roads

All roads are open from April 1st - Dec 31st (4/1-12/31), except those listed below

Route Number	Season of Use
5688, 0041-020, 0041-020-15, 0041-020-18, 0093-002-03, 0098-012	04/24-12/31
0049-051	05/01-09/21
0047-001, 0047-001-02, 0047-001-03, 0120-008-01, 0120-008-02	05/01-11/01
0009-003, 0009-003-01, 0009-004, 0009-005, 0009-005-05, 0009-006, 0009-010, 0009-011, 0009-013, 0009-013-02, 0009-015, 0009-015-01, 0009-019, 0054-002, 0054-003, 0054-011, 0054-012, 0054-012-01	05/01-12/31

Special Seasonal Designations for Roads Managed as Tracked Over-Snow Vehicle Routes

All road numbers listed below are Open to Highway Legal Vehicles Only, Yearlong, except when being managed for Tracked Over-Snow Vehicle use:

Route Number	Seasonal Designation Status	Beginning Mile Post	Ending Mile Post
#0093#	For current Tracked Over-Snow vehicle use status call 530-478-6253	0.0	1.5
#0093#	For current Tracked Over-Snow vehicle use status call 530-478-6253	1.5	1.9

All road numbers listed below are Open to All Vehicles from 04/01-12/31, except when being managed for Tracked Over-Snow Vehicle use:

Route Number	Seasonal Designation Status	Beginning Mile Post	Ending Mile Post
#0093#	For current Tracked Over-Snow vehicle use status call 530-478-6253	1.5	1.9

Special Seasonal Designations for Hunting Roads

All road numbers listed below are open to Highway Legal Vehicles Only, Yearlong, except during stated Hunting Season when they are Roads Open to All Vehicles:

Route Number	Date All Vehicles Allowed (Hunting Season)	Beginning Mile Post	Ending Mile Post
0025	9/22-11/4	9.8	22.4
0027	9/22-11/4	Entire Road	Entire Road
0035	9/22-11/4	8.7	17.1
0041	9/22-11/4	Entire Road	Entire Road
0049-047	9/22-11/4	Entire Road	Entire Road
0093	9/22-11/4	2.4	13.7

All road numbers listed below are open to Highway Legal Vehicles Only, from (5/1 - 12/31), except during stated Hunting Season when they are Roads Open to All Vehicles:

Route Number	Date All Vehicles Allowed (Hunting Season)	Beginning Mile Post	Ending Mile Post
0009	9/22-11/4	Entire Road	Entire Road
0054	9/22-11/4	Entire Road	Entire Road

Seasonal Designations for Trails

All Trails are open from April 1st - Dec 31st (4/1-12/31), except those listed below

Route Number	Season of Use
08E02, 08E03	05/01-11/01

Motor Vehicle Use Map Tahoe National Forest
Yuba River Ranger District (North)
CALIFORNIA 2026 Forest Service
United States Department of Agriculture
PURPOSE AND CONTENTS OF THIS MAP
The designations shown on this motor vehicle use map (MVUM) were made by the responsible official pursuant to 36 CFR 212.51; are effective as of the date on the front cover of this MVUM; and will remain in effect until superseded by the next Tahoe National Forest MVUM update.

INFORMATION SOURCES

Tahoe National Forest Forest Supervisor's Office
631 Coyote Street
Nevada City, CA 95959
(530) 265-4531 (voice) (530) 478-6118 (TDD)
<http://www.fs.usda.gov/Tahoe>

American River Ranger District
22830 Foresthill Road
Foresthill, CA 95631
(530) 367-2224 (voice) (530) 367-2226 (TDD)

Sierraville Ranger District
317 South Lincoln Street
PO Box 95
Sierraville, CA 96126
(530) 994-3401 (voice) (530) 994-3521 (TDD)

Truckee Ranger District
10811 Stockrest Springs Road
Truckee CA 96161
(530) 587-3558 (voice) (530) 587-6907 (TDD)

Yuba River Ranger District
15924 Highway 49
Camptonville CA 95922
(530) 265-4531 (voice) (530) 478-6118 (TDD)

In Case of Emergency
In case of medical or law enforcement emergencies, dial 911.
Please be advised that many areas of the forest are not covered by regular cell phone service.

LEGEND

- Roads Open to Highway Legal Vehicles
- Roads Open to All Vehicles
- Trails Open to All Vehicles
- Trails Open to Vehicles 50" or Less in Width
- Trails Open to Motorcycles Only
- Seasonal Designation (See Tables this Side)
- Interstate
- Highways, US, State
- Other Public Roads
- Other Public Trails
- FS Campground
- Information Site
- Motorized Trailhead
- Picnic Area
- Milepost Marker
- 0300-008 Short Route Identifier (See Tables this Side)
- Forest or Unit Boundary
- National Forest System Lands
- Non-National Forest System Lands within the National Forest
- Wilderness Area
- Large Lake
- PLSS Section Line

EXPLANATION OF LEGEND ITEMS

Roads Open to Highway Legal Vehicles Only:
These roads are open only to motor vehicles licensed under State law for general operation on all public roads within the State.
Roads Open to All Vehicles:
These roads are open to all motor vehicles, including smaller off-highway vehicles that may not be licensed for highway use (but not to oversize or overweight vehicles under State traffic law).
Trails Open to All Vehicles:
These trails are open to all motor vehicles, including both highway legal and nonhighway legal vehicles.
Trails Open to Vehicles 50" or Less in Width:
These trails are open only to motor vehicles less than 50 inches in width at the widest point on the vehicle.
Trails Open to Motorcycles Only:
These trails are open only to motorcycles. Sidecars are not permitted.
Seasonal Designation:
This symbol, used in conjunction with one of the other road or trail symbols, indicates that the road or trail is open only during certain portions of the year. Refer to the Seasonal and Special Designation Tables for further instructions.
Other Public Roads and Trails:
Interstate
Highways, U.S., State
Other Public Roads
Other Public Trails
These symbols are used to show routes the Forest Service does not have jurisdiction over and has not designated for motorized use. These symbols are part of the reference layers showing connections to towns and cities outside the forest boundary.
Short Route Identifier:
0009-011
This symbol (underlined) is used for routes that are too short to show an actual symbol type on the map. The symbol contains the number of the road or trail. Users should refer to the corresponding number in the Short Route Tables for designation information.
Milepost Marker:
This symbol is used to display the beginning and ending mileposts of a road that has a change in the designation but not the symbology.

Short Route Roads (Less Than 1,000 Feet)
Yuba River Ranger District - North

Roads Open to All Vehicles, Yearlong			Roads Open to All Vehicles, Seasonal - Continued		
Route Number	Season of Use	Length in Feet	Route Number	Season of Use	Length in Feet
0049-039-01	Yearlong	513	0491-006-05	04/01-12/31	413
0049-039-02	Yearlong	722	0491-006-07	04/01-12/31	249
0402-003	Yearlong	680	0514-005	04/01-12/31	379
0843-043-05	Yearlong	291	0522-044-03	04/01-12/31	490
			Roads Open to All Vehicles, Seasonal		
			0522-044-04	04/01-12/31	813
			0621-005	04/01-12/31	682
			0621-005-01	04/01-12/31	286
			0621-007	04/01-12/31	551
			0621-008	04/01-12/31	930
			0621-008-01	04/01-12/31	845
			0721-002-05	04/01-12/31	99
			0843-035-05	04/01-12/31	327
			0843-037-03	04/01-12/31	100
			0843-037-09	04/01-12/31	99
			0843-041	04/01-12/31	529
			0843-043-01	04/01-12/31	108
			0843-048-05	04/01-12/31	96
			0843-049-01	04/01-12/31	690
			0843-049-02	04/01-12/31	831
			0843-049-03	04/01-12/31	640
			0009-005-05	05/01-12/31	306
			0009-011	05/01-12/31	88
			Roads Open to Highway Legal Vehicles Only, Yearlong		
			0041-008-02	04/01-12/31	889
			0049-032	Yearlong	725
			0049-034-01	Yearlong	742
			0049-034-01-01	Yearlong	500
			0049-035	Yearlong	810
			0049-036	Yearlong	104
			0049-055-01	Yearlong	677
			0098-013	Yearlong	476
			0122-004	Yearlong	396
			0122-004-05	Yearlong	928
			0125-010	Yearlong	567
			0180-016	Yearlong	320
			0295-015	Yearlong	385
			0295-016	Yearlong	879
			0295-020	Yearlong	409
			0300-002	Yearlong	248
			0300-008	Yearlong	164
			0300-015	Yearlong	461
			0300-016	Yearlong	434
			0301-006-05	Yearlong	578
			0301-024	Yearlong	706
			0304-010	Yearlong	777
			Roads Open to Highway Legal Vehicles Only, Seasonal		
			0620-003	04/01-12/31	816
			0843-037-01	04/01-12/31	535
			0843-037-06	04/01-12/31	919
			0843-037-06-01	04/01-12/31	626
			0049-051	05/01-09/21	829

Short Route Trails (Less Than 1,000 Feet)
Yuba River Ranger District - North

Trails Open to All Vehicles, Seasonal

Route Number	Season of Use	Length in Feet			
10E20-C05	04/01-12/31	60			
10E20-C07	04/01-12/31	58			
11E03-C20	04/01-12/31	91			
11E03-C25	04/01-12/31	221			
11E03-C27	04/01-12/31	189			
11E10-C05	04/01-12/31	146			
11E11	04/01-12/31	539			
11E20-C05	04/01-12/31	305			
11E20-C07	04/01-12/31	466			
11E21-C05	04/01-12/31	61			
11E21-C10	04/01-12/31	117			
11E67-C20	04/01-12/31	113			
11E67-C22	04/01-12/31	256			
11E67-C25	04/01-12/31	97			
11E69-C20	04/01-12/31	74			
11E71-C05	04/01-12/31	79			
11E71-C10	04/01-12/31	186			
11E77	04/01-12/31	814			
12E33-C05	04/01-12/31	112			
12E66-C20	04/01-12/31	212			
12E66-C25	04/01-12/31	83			
12E66-C28	04/01-12/31	99			
12E66-C30	04/01-12/31	78			
12E66-C34	04/01-12/31	73			
12E67-C05	04/01-12/31	87			
12E67-C10	04/01-12/31	370			
12E67-C18	04/01-12/31	101			
12E67-C20	04/01-12/31	89			
12E69	04/01-12/31	924			
			Trails Open to Motorcycles Only, Seasonal		
			10E02-E20	04/01-12/31	138
			11E10-E10	04/01-12/31	115

treadlightly!
LEAVING A GOOD IMPRESSION

In accordance with Federal civil rights law and U.S. Department of Agriculture (USDA) civil rights regulations and policies, the USDA, its Agencies, offices, and employees, and institutions participating in or administering USDA programs are prohibited from discriminating based on race, color, national origin, religion, sex, disability, age, marital status, family/parental status, income derived from a public assistance program, political beliefs, or reprisal or retaliation for prior civil rights activity, in any program or activity conducted or funded by USDA (not all bases apply to all programs). Remedies and complaint filing deadlines vary by program or incident.
Persons with disabilities who require alternative means for communication of program information (e.g., Braille, large print, audiotape, American Sign Language, etc.) should contact the State or local Agency that administers the program or contact USDA through the Telecommunications Relay Service (TRS) at 800-877-8339 and TTY: 800-877-8339. To request a copy of the complaint form, call (866) 632-9992. Submit your completed form or letter to USDA by (1) mail: U.S. Department of Agriculture, Office of the Assistant Secretary for Civil Rights, 1400 Independence Avenue, SW, Mail Stop 9410, Washington, D.C. 20250-9410; (2) fax: (202) 690-7442; or (3) email: program.intake@usda.gov. USDA is an equal opportunity provider and employer.

