



File Code: 1920

Date: 10/27/2025

Dear interested party,

This letter is to notify you of an administrative change to the Willamette National Forest Land and Resources Management Plan. An error was found in the mapping of management area 9d, special habitat, in the Middle Fork Ranger District in Township 24 South, Range 3 East, 33, Sections 10, 11, and 14.

To correct this error, the polygon delineating the boundary of the 9d management area is changed as shown below. This polygon is based on silvicultural stand boundaries and encloses the habitat field verified and tracked with modern GPS as the area of actual special habitat. This change resulted in no change in the number of acres designated as 9d, special habitat.

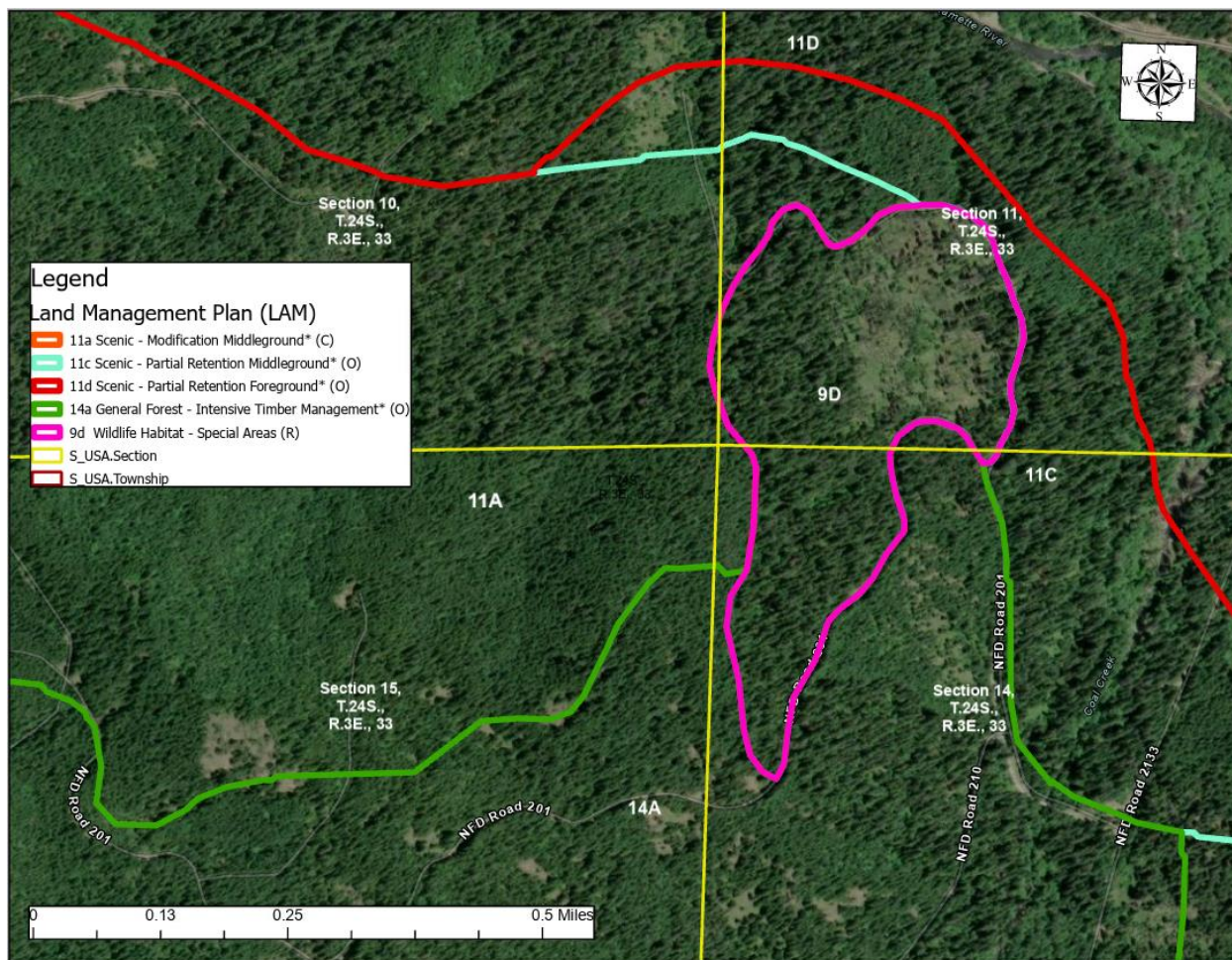

This administrative change is made in compliance with 36 CFR 219.13(c) as a correction of a clerical error on page IV-56 of the Willamette National Forest Land and Resources Management



Plan. This letter serves as the required public notice of this change and will be published to the Willamette National Forest website at <https://www.fs.usda.gov/r06/willamette/planning> (36 CFR 219.16(c)(6)).

If you have questions about this Administrative Change or would like more information, please contact Elspeth Gustavson, Forest Environmental Coordinator ([elspeth.gustavson@usda.gov](mailto:elspeth.gustavson@usda.gov)).

Sincerely,

ROBERT SANCHEZ  
FOREST SUPERVISOR