

Conasauga Ranger District Recreation Map

Chattahoochee-Oconee National Forest

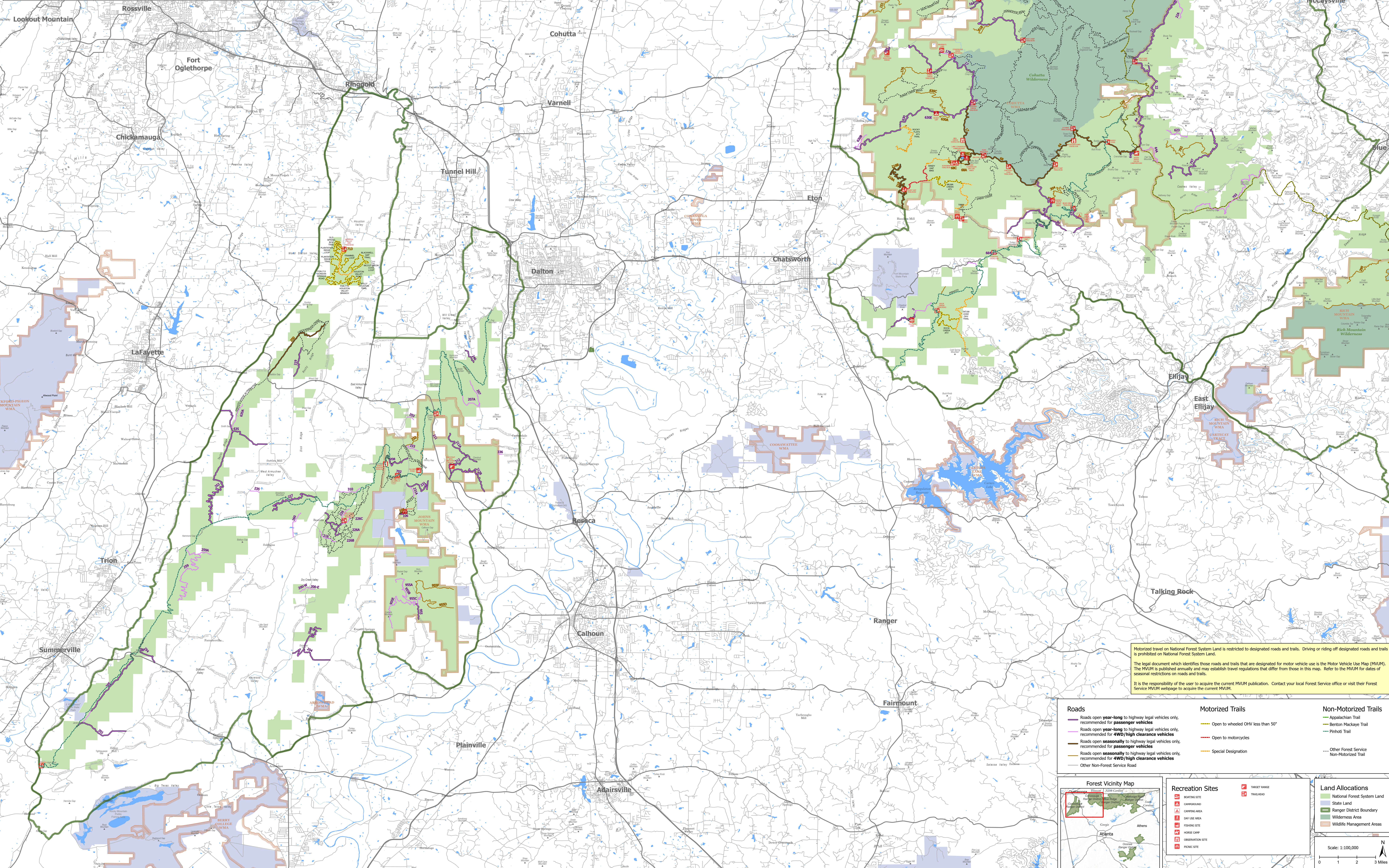

Motorized travel on National Forest System Land is restricted to designated roads and trails. Driving or riding off designated roads and trails is prohibited on National Forest System Land.
 The legal document which identifies those roads and trails that are designated for motor vehicle use is the Motor Vehicle Use Map (MVUM). The MVUM is published annually and may establish travel regulations that differ from those in this map. Refer to the MVUM for dates of seasonal restrictions on roads and trails.
 It is the responsibility of the user to acquire the current MVUM publication. Contact your local Forest Service office or visit their Forest Service MVUM webpage to acquire the current MVUM.

Roads	Motorized Trails	Non-Motorized Trails
<ul style="list-style-type: none"> Roads open year-long to highway legal vehicles only, recommended for passenger vehicles Roads open year-long to highway legal vehicles only, recommended for 4WD/high clearance vehicles Roads open seasonally to highway legal vehicles only, recommended for passenger vehicles Roads open seasonally to highway legal vehicles only, recommended for 4WD/high clearance vehicles Other Non-Forest Service Road 	<ul style="list-style-type: none"> Open to wheeled OHV less than 50" Open to motorcycles Special Designation 	<ul style="list-style-type: none"> Appalachian Trail Benton Haskins Trail Pinked Trail Other Forest Service Non-Motorized Trail

Recreation Sites	Land Allocations
<ul style="list-style-type: none"> BOATING SITE CAMPGROUND CAMPING AREA DAY USE AREA FISHING SITE HORSE CAMP OBSERVATION SITE PUBLIC SITE TARGET RANGE TRAILHEAD 	<ul style="list-style-type: none"> National Forest System Land State Land Ranger District Boundary Wilderness Area Wildlife Management Areas

Forest Vicinity Map

Scale: 1:100,000