

# Motor Vehicle Use Map Chugach National Forest Map #2

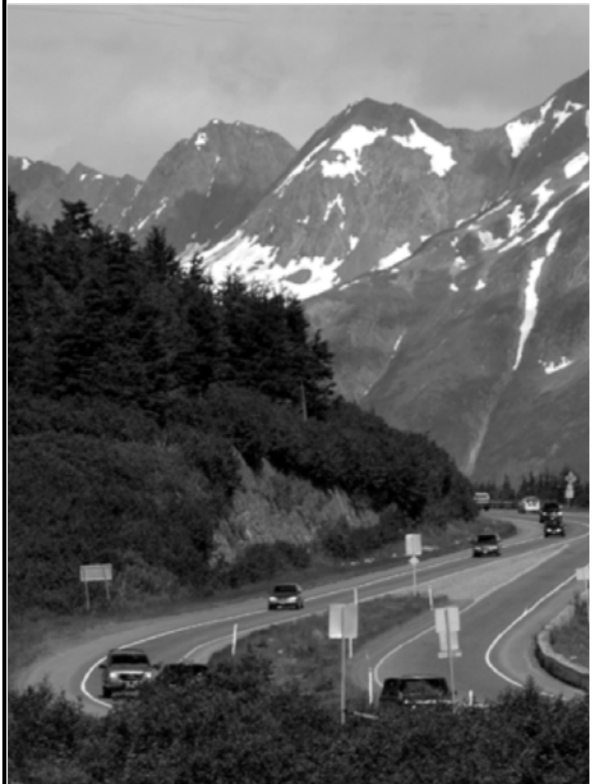

America's Great Outdoors

ALASKA Forest Service JAN 01, 2026  
United States Department of Agriculture

## VICINITY MAP

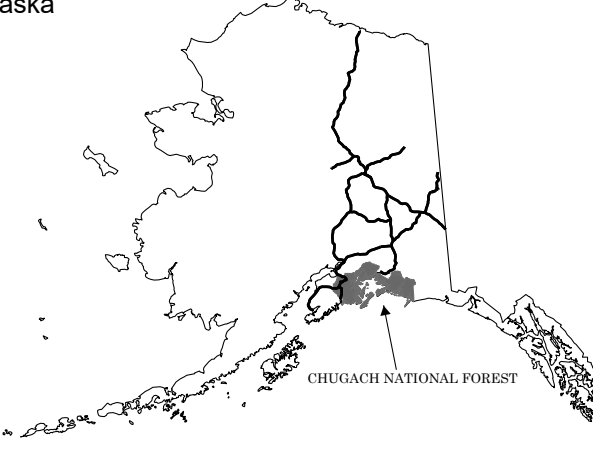

## INFORMATION SOURCES

Emergency Services - 911  
Coast Guard - 1-800-478-6655 or VCG  
Anchorage Police Department - (907) 786-8900  
Alaska State Troopers Soldotna - (907) 262-4453

Chugach National Forest  
161 East 1st Ave, Door 8  
Anchorage, AK 99501  
(907) 743-9500  
<https://www.fs.usda.gov/chugach>

Cordova Ranger District  
P.O. Box 280  
612 Second Street  
Cordova, AK 99574-0280  
(907) 424-7961

Glacier Ranger Station  
145 Forest Station Road  
P.O. Box 129  
Girdwood, AK 99587-0129  
(907) 783-3242

Seward Ranger District  
33599 Ranger Station Spur  
Seward, AK 99664-0390  
(907) 288-3178

To report an OHV Violation - (907) 743-9578  
Alaska Wildlife Troopers - (907) 224-3935



## tread lightly!

Travel and recreate with minimum impact.  
Respect the environment and the rights of others.  
Educate yourself plan and prepare before you go.  
Allow for future use of the outdoors by leaving it better than you found it.  
Discover the rewards of responsible recreation.  
For more information on Tread Lightly!, go to [www.treadlightly.org](http://www.treadlightly.org) or call 1-800-966-9900.

## Index of Motor Vehicle Use Maps

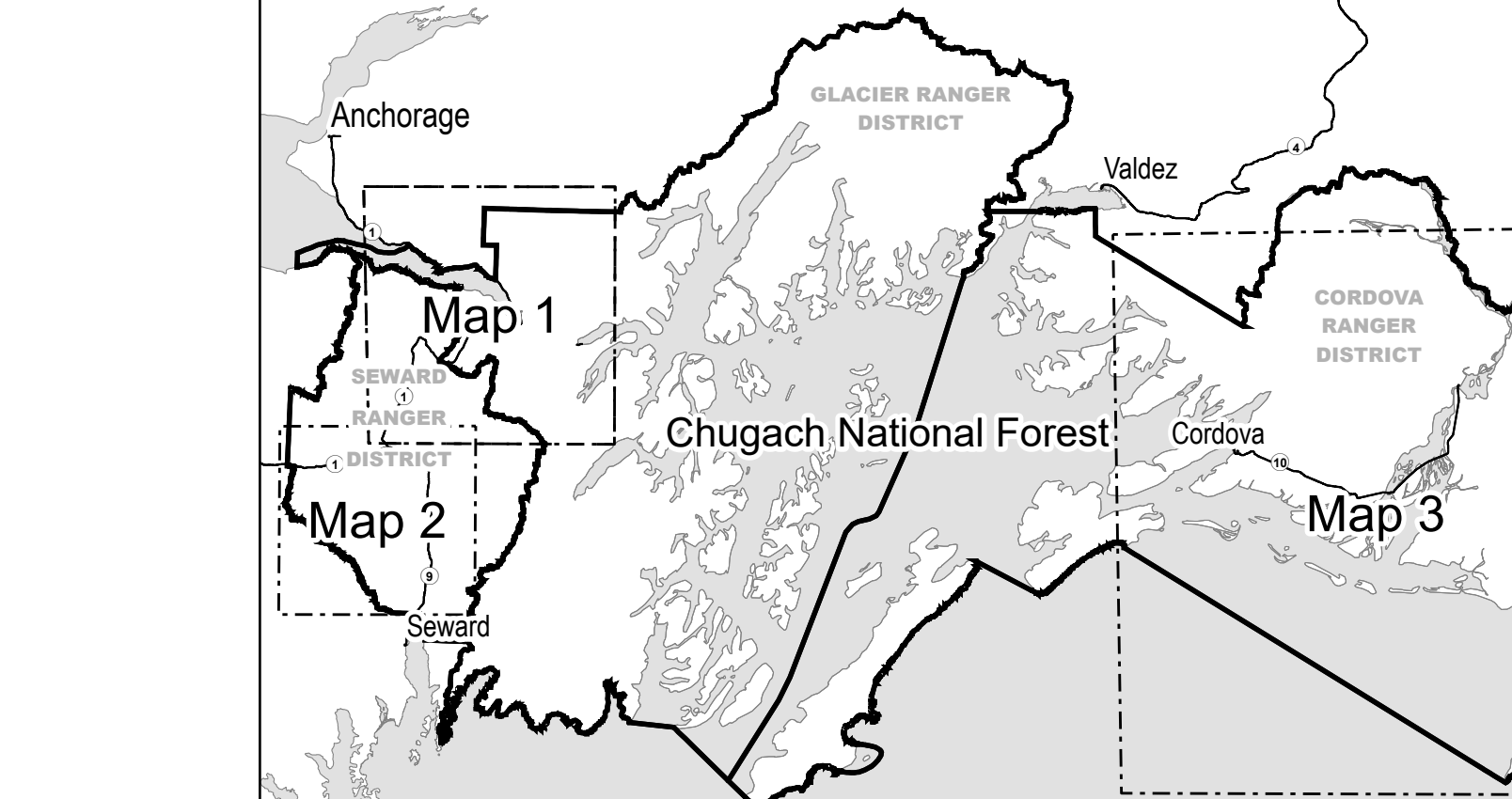

See Maps 1, 2, and 3 for specific roads, trails, and areas designated for motor vehicle use. Motor vehicle use is prohibited in all other areas.

## PURPOSE AND CONTENTS OF THIS MAP

The designations shown on this Motor Vehicle Use Map (MVUM) were made by the responsible official pursuant to 36 CFR 212.51, and are effective as of the date on the front cover of this MVUM, and will remain in effect until superseded by next year's MVUM.

It is the responsibility of the user to acquire the current MVUM. This MVUM shows the National Forest System roads, National Forest System trails, and the areas on National Forest System lands in the Chugach National Forest that are designated for motor vehicle use pursuant to 36 CFR 212.51. This MVUM also identifies the vehicle classes allowed on each route and in each area, and any seasonal restrictions that apply on those routes and in those areas.

Designation of a road, trail, or area for motor vehicle use by a particular class of vehicle under 36 CFR 212.51 should not be interpreted as encouraging or inviting use or implying that the road, trail, or area is passable, actively maintained, or safe for travel. Motor vehicle designations include parking along designated routes and at facilities associated with designated routes when it is safe to do so and when not causing damage to National Forest System resources. Seasonal weather conditions and natural events may render designated roads and trails impassable for extended periods. Designated areas may contain dangerous or impassable terrain. Many designated roads and trails may be passable only by high-clearance vehicles or four-wheel-drive vehicles. Maintenance of designated roads and trails will depend on available resources, and many may receive little maintenance.

This motor vehicle use map identifies those roads, trails, and areas designated for the motor vehicle use under 36 CFR 212.51 for the purpose of enforcing the prohibition at 36 CFR 261.13. This is a limited purpose. The other public roads are shown for information and navigation purposes only and are not subject to designation under the Forest Service travel management plan. Maintenance of designated roads and trails will depend on available resources, and many may receive little maintenance.

These designations apply only to National Forest System roads, National Forest System trails, and areas on National Forest System lands.

**Legend**

- Roads Open to Highway Legal Vehicles
- Special Designation
- Seasonal Designation (See Table)
- Highways, U.S. State
- Other Public Roads
- Forest or Unit Boundary
- National Forest System Lands
- Non-National Forest System Lands within the National Forest
- Lakes and Salt Water
- Ranger Station

0 0.5 1 2 Miles

**GET THE DIGITAL MAP!**

Scan code to view a digital copy of this map on your mobile device using the Avenza Maps app. Note: users may be prompted to install the free app prior to viewing this map.

This map is also available as a geospatial PDF on the Chugach National Forest website at [www.fs.usda.gov/natchugach/mvum-pubs](https://www.fs.usda.gov/natchugach/mvum-pubs)

## PROHIBITIONS

It is prohibited to possess or operate a motor vehicle on National Forest System lands on the Chugach National Forest other than in accordance with these designations (36 CFR 261.13).

Violators of 36 CFR 261.13 are subject to a fine of up to \$5,000, imprisonment for up to 6 months, or both (18 U.S.C. 3571(c)). This prohibition applies regardless of the presence or absence of signs.

This map does not display nonmotorized uses, over-snow vehicle uses, or other facilities and attractions on the Chugach National Forest. Obtain forest visitor information from the local national forest office.

Designated roads, trails and areas may also be subject to temporary, emergency closures. As a visitor, you must comply with signs notifying you of such restrictions. A national forest may issue an order to close a road, trail or area on a temporary basis to protect the life, health, or safety of forest visitors or the natural or cultural resources in these areas. Such a temporary and/or emergency closure is consistent with the Travel Management Rule (36 CFR 212.52 (b), 36 CFR 261 subpart B).

The designation "Road or Trail open to all motor vehicles" does not supersede State traffic law.

## OPERATOR RESPONSIBILITIES

Operating a motor vehicle on National Forest System roads, National Forest System trails, and in areas on National Forest System lands carries a greater responsibility than operating that vehicle in a city or other developed setting. Not only must you know and follow all applicable traffic laws, you need to show concern for the environment as well as other forest users. The misuse of motor vehicles can lead to the temporary or permanent closure of any designated road, trail, or area. As a motor vehicle operator, you are also subject to State traffic law, including State requirements for licensing, registration, and operation of the vehicle in question.

Motor vehicle use, especially off-highway vehicle use, involves inherent risks that may cause property damage, serious injury, and possibly death to participants. Drive cautiously and anticipate rough surfaces and features, such as snow, mud, vegetation, and water crossings common to remote driving conditions. By your participation, you voluntarily assume full responsibility for these damages, risks, and dangers. Take care at all times to protect yourself and those under your responsibility.

Much of the CHUGACH NATIONAL FOREST is remote. Medical assistance may not be readily available. Cellular telephones do not work in many areas of the CHUGACH NATIONAL FOREST. Take adequate food, water, first-aid supplies, and other equipment appropriate for the conditions and expected weather.

ALWAYS REMEMBER TO RESPECT PRIVATE LAND! PROTECT YOUR PRIVILEGE. STAY ON DESIGNATED ROADS AND TRAILS AND IN DESIGNATED AREAS.

Read and understand this map in its entirety. If you have questions, please contact the CHUGACH NATIONAL FOREST for clarification.

As a motor vehicle operator on a National Forest System road, trail, or area you must comply with this map, as well as all Federal, State, and local laws and regulations. Compliance with these rules is your responsibility.

## EXPLANATION OF LEGEND ITEMS

Roads Open to Highway Legal Vehicles Only:  
These roads are open only to motor vehicles licensed under State law for general operation on all public roads within the state.

Special Designation:  
Refers to Seasonal and Special Designation table for further instructions.

Seasonal Designation:  
This symbol, used in conjunction with one of the other road or trail symbols, indicates that the road or trail is open only during certain portions of the year. Refer to Seasonal and Special Designation Table for further instructions.

Other Public Roads and Trails:  
Highways, U.S. State  
Other Public Roads

These symbols are used to show routes the Forest Service does not have jurisdiction over and has not designated for motorized use. These symbols are part of the reference layers showing connections to towns and cities outside the forest boundary.

In accordance with Federal civil rights law and U.S. Department of Agriculture (USDA) civil rights regulations and policies, the USDA, its Agencies, offices, and employees, and institutions participating in or administering USDA programs are prohibited from discriminating based on race, color, national origin, religion, sex, disability, age, marital status, family/parental status, income derived from a public assistance program, political beliefs, or reprisal or retaliation for prior civil rights activity, in any program or activity conducted or funded by USDA (not all bases apply to all programs). Remedies and complaint filing deadlines vary by program or incident.

Persons with disabilities who require alternative means of communication for program information (e.g., Braille, large print, audiotape, American Sign Language, etc.) should contact the State or local Agency that administers the program or contact USDA through the Telecommunications Relay Service at 711 (voice and TTY). Additionally, program information may be made available in languages other than English.

To file a program discrimination complaint, complete the USDA Program Discrimination Complaint Form, AD-3027, found online at [www.fda.gov/ProgramDiscrimination](http://www.fda.gov/ProgramDiscrimination) and at any USDA office or write a letter addressed to USDA and provide in the letter all of the information requested in the form. To request a copy of the complaint form, call (800) 833-9992. Submit your completed form or letter to USDA by: (1) mail, U.S. Department of Agriculture, Office of the Assistant Secretary for Civil Rights, 1400 Independence Avenue, SW, Mail Stop 9410, Washington, D.C. 20250-9410; (2) fax: (202) 690-7442; or (3) email: [program.discrimination@usda.gov](mailto:program.discrimination@usda.gov).

USDA is an equal opportunity provider, employer, and lender.

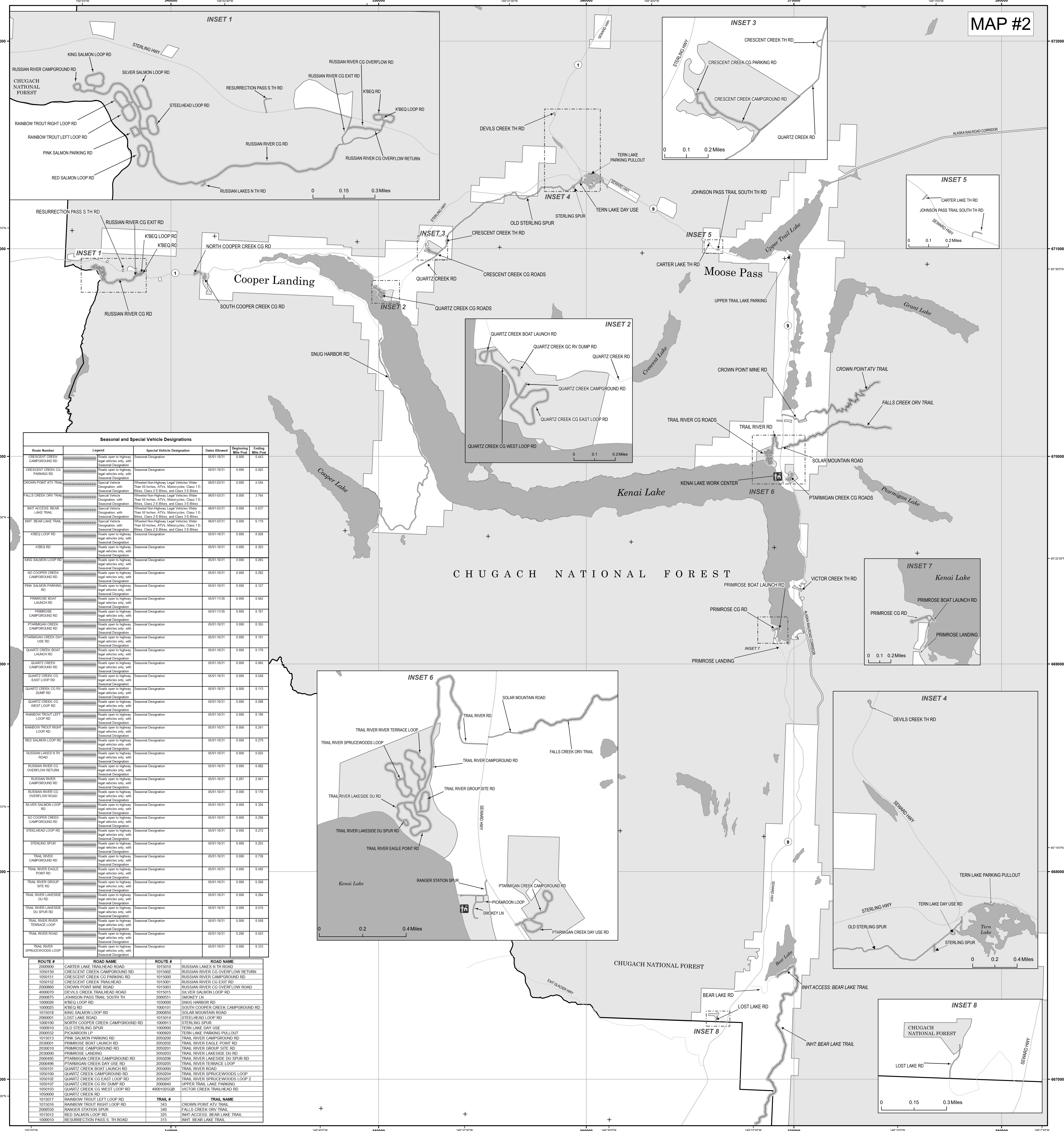

Route Number	Legend	Special Vehicle Designation	Seasonal Designation	Beginning Month	Ending Month
000001	CRESCENT CREEK CAMPGROUND RD	Seasonal Designation	Seasonal Designation	06/01	10/31
000002	CRESCENT CREEK CG PARKING RD	Seasonal Designation	Seasonal Designation	06/01	10/31
000003	CROWN POINT ATV TRAIL	Special Vehicle Designation	Seasonal Designation	06/01	03/31
000004	FALLS CREEK ORV TRAIL	Special Vehicle Designation	Seasonal Designation	06/01	03/31
000005	INHT ACCESS BEAR LAKE TRAIL	Special Vehicle Designation	Seasonal Designation	06/01	03/31
000006	INHT BEAR LAKE TRAIL	Special Vehicle Designation	Seasonal Designation	06/01	03/31
000007	KBEQ LOOP RD	Seasonal Designation	Seasonal Designation	06/01	10/31
000008	KING SALMON LOOP RD	Seasonal Designation	Seasonal Designation	06/01	10/31
000009	LOST LAKE ROAD	Seasonal Designation	Seasonal Designation	06/01	10/31
000010	NORTH COOPER CREEK CAMPGROUND RD	Seasonal Designation	Seasonal Designation	06/01	10/31
000011	PINK SALMON PARKING RD	Seasonal Designation	Seasonal Designation	06/01	10/31
000012	PRIMROSE BOAT LAUNCH RD	Seasonal Designation	Seasonal Designation	06/01	10/31
000013	PRIMROSE CAMPGROUND RD	Seasonal Designation	Seasonal Designation	06/01	10/31
000014	PRIMROSE LANDING	Seasonal Designation	Seasonal Designation	06/01	10/31
000015	PTARMIGAN CREEK CAMPGROUND RD	Seasonal Designation	Seasonal Designation	06/01	10/31
000016	QUARTZ CREEK BOAT LAUNCH RD	Seasonal Designation	Seasonal Designation	06/01	10/31
000017	QUARTZ CREEK CG EAST LOOP RD	Seasonal Designation	Seasonal Designation	06/01	10/31
000018	QUARTZ CREEK CG WEST LOOP RD	Seasonal Designation	Seasonal Designation	06/01	10/31
000019	RAINBOW TROUT LEFT LOOP RD	Seasonal Designation	Seasonal Designation	06/01	10/31
000020	RAINBOW TROUT RIGHT LOOP RD	Seasonal Designation	Seasonal Designation	06/01	10/31
000021	RED SALMON LOOP RD	Seasonal Designation	Seasonal Designation	06/01	10/31
000022	RUSSIAN LAKES N TH ROAD	Seasonal Designation	Seasonal Designation	06/01	10/31
000023	RUSSIAN RIVER CG OVERFLOW ROAD	Seasonal Designation	Seasonal Designation	06/01	10/31
000024	SILVER SALMON LOOP RD	Seasonal Designation	Seasonal Designation	06/01	10/31
000025	STERLING SPUR	Seasonal Designation	Seasonal Designation	06/01	10/31
000026	TERN LAKE ROAD	Seasonal Designation	Seasonal Designation	06/01	10/31
000027	TRAIL RIVER EAGLE POINT RD	Seasonal Designation	Seasonal Designation	06/01	10/31
000028	TRAIL RIVER GROUP SITE RD	Seasonal Designation	Seasonal Designation	06/01	10/31
000029	TRAIL RIVER LAKESIDE DU SPUR RD	Seasonal Designation	Seasonal Designation	06/01	10/31
000030	TRAIL RIVER SPRUCEWOODS LOOP	Seasonal Designation	Seasonal Designation	06/01	10/31
000031	TRAIL RIVER TERRACE LOOP	Seasonal Designation	Seasonal Designation	06/01	10/31
000032	TRAIL RIVER ROAD	Seasonal Designation	Seasonal Designation	06/01	10/31
000033	TRAIL RIVER SPRUCEWOODS LOOP 2	Seasonal Designation	Seasonal Designation	06/01	10/31
000034	UPPER TRAIL LAKE PARKING	Seasonal Designation	Seasonal Designation	06/01	10/31
000035	VICTOR CREEK TRAILHEAD RD	Seasonal Designation	Seasonal Designation	06/01	10/31
000036	QUARTZ CREEK RD	Trail Name			
000037	RAINBOW TROUT LEFT LOOP RD	Trail Name			
000038	RAINBOW TROUT RIGHT LOOP RD	Trail Name			
000039	RANGER STATION SPUR	Trail Name			
000040	RED SALMON LOOP RD	Trail Name			
000041	RESURRECTION PASS S TH ROAD	Trail Name			
000042	RUSSIAN LAKES N TH ROAD	Trail Name			
000043	RUSSIAN RIVER CG OVERFLOW RETURN	Trail Name			
000044	RUSSIAN RIVER CG EXIT RD	Trail Name			
000045	RUSSIAN RIVER CG OVERFLOW RD	Trail Name			
000046	RUSSIAN RIVER CG EXT RD	Trail Name			
000047	RUSSIAN RIVER CG OVERFLOW RETURN	Trail Name			
000048	RUSSIAN RIVER CG OVERFLOW RD	Trail Name			
000049	RUSSIAN RIVER CG OVERFLOW RETURN	Trail Name			
000050	RUSSIAN RIVER CG OVERFLOW RD	Trail Name			
000051	RUSSIAN RIVER CG OVERFLOW RETURN	Trail Name			
000052	RUSSIAN RIVER CG OVERFLOW RD	Trail Name			
000053	RUSSIAN RIVER CG OVERFLOW RETURN	Trail Name			
000054	RUSSIAN RIVER CG OVERFLOW RD	Trail Name			
000055	RUSSIAN RIVER CG OVERFLOW RETURN	Trail Name			
000056	RUSSIAN RIVER CG OVERFLOW RD	Trail Name			
000057	RUSSIAN RIVER CG OVERFLOW RETURN	Trail Name			
000058	RUSSIAN RIVER CG OVERFLOW RD	Trail Name			
000059	RUSSIAN RIVER CG OVERFLOW RETURN	Trail Name			
000060	RUSSIAN RIVER CG OVERFLOW RD	Trail Name			
000061	RUSSIAN RIVER CG OVERFLOW RETURN	Trail Name			
000062	RUSSIAN RIVER CG OVERFLOW RD	Trail Name			
000063	RUSSIAN RIVER CG OVERFLOW RETURN	Trail Name			
000064	RUSSIAN RIVER CG OVERFLOW RD	Trail Name			
000065	RUSSIAN RIVER CG OVERFLOW RETURN	Trail Name			
000066	RUSSIAN RIVER CG OVERFLOW RD	Trail Name			
000067	RUSSIAN RIVER CG OVERFLOW RETURN	Trail Name			
000068	RUSSIAN RIVER CG OVERFLOW RD	Trail Name			
000069	RUSSIAN RIVER CG OVERFLOW RETURN	Trail Name			
000070	RUSSIAN RIVER CG OVERFLOW RD	Trail Name			
000071	RUSSIAN RIVER CG OVERFLOW RETURN	Trail Name			
000072	RUSSIAN RIVER CG OVERFLOW RD	Trail Name			
000073	RUSSIAN RIVER CG OVERFLOW RETURN	Trail Name			
000074	RUSSIAN RIVER CG OVERFLOW RD	Trail Name			
000075	RUSSIAN RIVER CG OVERFLOW RETURN	Trail Name			
000076	RUSSIAN RIVER CG OVERFLOW RD	Trail Name			
000077	RUSSIAN RIVER CG OVERFLOW RETURN	Trail Name			
000078	RUSSIAN RIVER CG OVERFLOW RD	Trail Name			
000079	RUSSIAN RIVER CG OVERFLOW RETURN	Trail Name			
000080	RUSSIAN RIVER CG OVERFLOW RD	Trail Name			
000081	RUSSIAN RIVER CG OVERFLOW RETURN	Trail Name			
000082	RUSSIAN RIVER CG OVERFLOW RD	Trail Name			
000083	RUSSIAN RIVER CG OVERFLOW RETURN	Trail Name			
000084	RUSSIAN RIVER CG OVERFLOW RD	Trail Name			
000085	RUSSIAN RIVER CG OVERFLOW RETURN	Trail Name			
000086	RUSSIAN RIVER CG OVERFLOW RD	Trail Name			
000087	RUSSIAN RIVER CG OVERFLOW RETURN	Trail Name			
000088	RUSSIAN RIVER CG OVERFLOW RD	Trail Name			
000089	RUSSIAN RIVER CG OVERFLOW RETURN	Trail Name			
000090	RUSSIAN RIVER CG OVERFLOW RD	Trail Name			
000091	RUSSIAN RIVER CG OVERFLOW RETURN	Trail Name			
000092	RUSSIAN RIVER CG OVERFLOW RD	Trail Name			
000093	RUSSIAN RIVER CG OVERFLOW RETURN	Trail Name			
000094	RUSSIAN RIVER CG OVERFLOW RD	Trail Name			
000095	RUSSIAN RIVER CG OVERFLOW RETURN	Trail Name			
000096	RUSSIAN RIVER CG OVERFLOW RD	Trail Name			
000097	RUSSIAN RIVER CG OVERFLOW RETURN	Trail Name			
000098	RUSSIAN RIVER CG OVERFLOW RD	Trail Name			
000099	RUSSIAN RIVER CG OVERFLOW RETURN	Trail Name			
000100	RUSSIAN RIVER CG OVERFLOW RD	Trail Name			
000101	RUSSIAN RIVER CG OVERFLOW RETURN	Trail Name			
000102	RUSSIAN RIVER CG OVERFLOW RD	Trail Name			
000103	RUSSIAN RIVER CG OVERFLOW RETURN	Trail Name			
000104	RUSSIAN RIVER CG OVERFLOW RD	Trail Name			
000105	RUSSIAN RIVER CG OVERFLOW RETURN	Trail Name			
000106	RUSSIAN RIVER CG OVERFLOW RD	Trail Name			
000107	RUSSIAN RIVER CG OVERFLOW RETURN	Trail Name			
000108	RUSSIAN RIVER CG OVERFLOW RD	Trail Name			
000109	RUSSIAN RIVER CG OVERFLOW RETURN	Trail Name			
000110	RUSSIAN RIVER CG OVERFLOW RD	Trail Name			
000111	RUSSIAN RIVER CG OVERFLOW RETURN	Trail Name			
000112	RUSSIAN RIVER CG OVERFLOW RD	Trail Name			
000113	RUSSIAN RIVER CG OVERFLOW RETURN	Trail Name			
000114	RUSSIAN RIVER CG OVERFLOW RD	Trail Name			
000115	RUSSIAN RIVER CG OVERFLOW RETURN	Trail Name			
000116	RUSSIAN RIVER CG OVERFLOW RD	Trail Name			
000117	RUSSIAN RIVER CG OVERFLOW RETURN	Trail Name			
000118	RUSSIAN RIVER CG OVERFLOW RD	Trail Name			
000119	RUSSIAN RIVER CG OVERFLOW RETURN	Trail Name			
000120	RUSSIAN RIVER CG OVERFLOW RD	Trail Name			
000121	RUSSIAN RIVER CG OVERFLOW RETURN	Trail Name			
000122	RUSSIAN RIVER CG OVERFLOW RD	Trail Name			
000123	RUSSIAN RIVER CG OVERFLOW RETURN	Trail Name			
000124	RUSSIAN RIVER CG OVERFLOW RD	Trail Name			
000125	RUSSIAN RIVER CG OVERFLOW RETURN	Trail Name			
000126	RUSSIAN RIVER CG OVERFLOW RD	Trail Name			
000127	RUSSIAN RIVER CG OVERFLOW RETURN	Trail Name			
000128	RUSSIAN RIVER CG OVERFLOW RD	Trail Name			
000129	RUSSIAN RIVER CG OVERFLOW RETURN	Trail Name			
000130	RUSSIAN RIVER CG OVERFLOW RD	Trail Name			
000131	RUSSIAN RIVER CG OVERFLOW RETURN	Trail Name			
000132	RUSSIAN RIVER CG OVER				