

Sale Area Map

Mid Maple Timber Sale
 Plumb Bruno EA
 Manistique Ranger District
 Hiawatha National Forest
 Delta County, MI
 T43N, R19W
 Sec 25, 26, and 36
 T43N, R18W
 Sec 19 and 30

Sale Area Gross Acres: 867
 Net Harvest Acres: 206.2

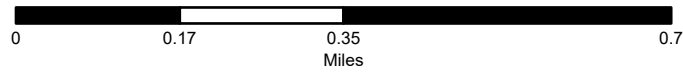

MC 9/24/2025

Slash Disposal Requirements (SDZ) - CT6.7#

- All slash within 50 feet of FH-13 shall be treated to lie within 2 feet of the ground (SDZ1)
- All slash within 25 feet of private property in Payment Units 4 and 5 shall be treated to lie within 1 foot of the ground (SDZ2)
- All slash within 15 feet of specified roads and maintenance level 2 roads shall be treated to lie within 1 foot of the ground
- All other slash created by the Purchaser's operations shall be treated to lie within 4 feet of the ground
- All slash shall be removed from roads and trails that are to remain open

Operating Requirements (REQ) - CT6.314#

- Within all Payment Units, operations may only occur when soils are capable of supporting equipment without incurring detrimental compaction, puddling, or rutting as defined by the "Michigan Forestry Best Management Practices for Soil and Water Quality"
- Within Payment Units 5 and 6, this is normally judged to be 12 inches of compacted snow, frozen soil 6 inches thick, or when the water table is at least 15 inches below the surface of the ground

Limited Operating Period (LOP) - BT6.24, CT6.24#

Within the area shown as Limited Operating Period, no harvest activities or specified roadwork from April 1 to August 31

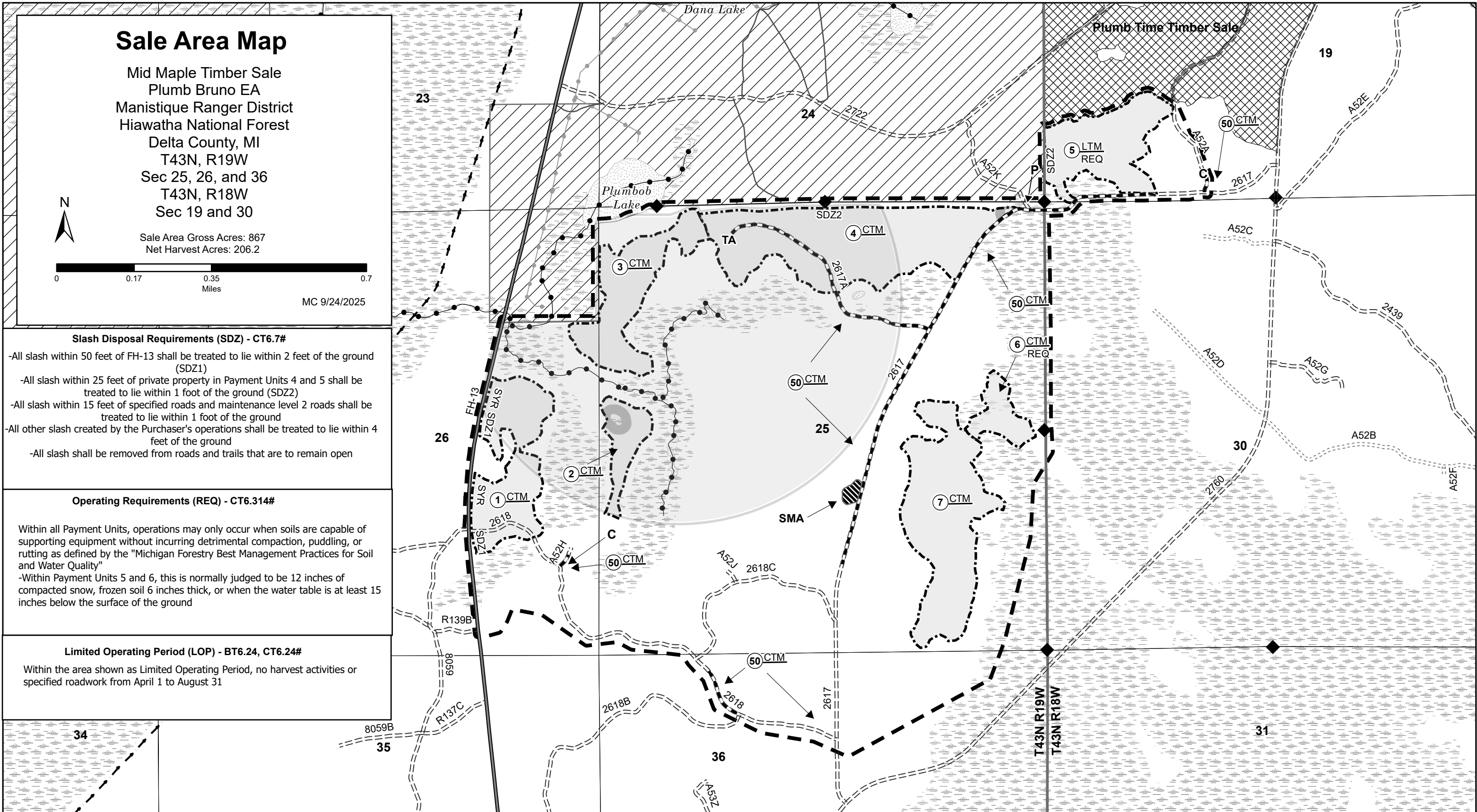

10 Payment Unit - BT 1.1

CTM Cut Tree Mark (Individual Trees) - BT2.35, CT2.355#

LTM Leave Tree Mark - CT2.356#

REQ Operating Requirements - CT6.314#

SDZ Slash Disposal Zone - BT6.7, CT6.7#

SYR Skidding and Yarding Requirements - BT6.42#

SMA Site-Specific Special Protection Measures - BT6.24, CT6.24#

TA Specified Turnaround - AT7, BT5.2

C Post-Haul Road Closure - CT5.31#

P Use Prohibited - CT5.12#

◆ Land Survey Monument - BT6.23

—●— Motorized Trail - BT6.22

—+— Specified Road - AT7, BT5.2

— Highway - BT6.221

---- Existing Road (Level 1) - BT5.12

==== Existing Road (Level 2) - BT5.12

===== Existing Road (Level 3) - BT5.12

— Existing Road (Level 5) - BT5.12

— Existing Road (Non-Forest) - BT6.221

—○— Utility Line - BT6.221

—●— Streamcourse Protection - BT6.5

□ Section Boundary - BT6.23

□ Township / Range Boundary - BT6.23

□ Limited Operating Period - BT6.24, CT6.24#

■ Riparian Management Zone (RMZ) - CT6.42#

▨ Site Specific Special Protection Measures Area - BT6.24, CT6.24#

□ Sale Area Boundary - BT1.1, BT6.24, CT6.24#

□ Payment Unit Boundary - BT1.1

▨ Waterbody Protection - BT6.62, BT6.5

▨ Wetland Protection - BT6.62

▨ Non-Forest Service Ownership

▨ Plumb Time Timber Sale Units