



File Code: 2450

Date: April 16, 2026

Dear Prospective Timber Purchasers and Interested Parties:

The Periodic Timber Sale Announcement for the Hiawatha National Forest Timber Sale Program for proposed timber sales to be offered during the period of April 1, 2026, to March 30, 2027, is enclosed.

The program identifies the approximate amount and variety of timber ready to offer for sale during the period. The announcement includes the schedule for all timber sale contracts, stewardship contracts with timber volume and all volume to be offered by partners under any good neighbor authority agreements. The information contained in the announcement should enable you to select, examine and bid on those sales that best suit your operations.

Stewardship projects are identified in the sale name and are a tool available to the Forest Service to enhance and restore landscapes by using the value of traded goods (timber) for important work to be accomplished on the ground (services). There are 3 stewardship projects identified during the program period. The Integrated Resource Timber Contract, 2400-13T, will be used to award all of these contracts. The contract prospectus will describe both the timber sale information and the service contract specifications. These types of contracts will be awarded on a best-value basis. Potential purchasers are encouraged to seek additional information and consider this non-traditional method of procuring Forest Service timber.

Good Neighbor Authority (GNA) sales are identified in the sale name. There are six GNA identified sales during the program period. These sales will be offered, awarded and administered by the State of Michigan.

Two timber sales will be sold and administered by the National Deer Association (NDA).

Small Business Administration (SBA) sales are identified in the sale name. There are no SBA identified set-aside sales during the program period.

The announcement lists the estimated volumes in cubic measurements. For purposes of converting hundred cubic feet (CCF) to thousand board feet (MBF) and Cords, use the following approximations:

Sawtimber CCF multiplied by .54 = Sawtimber MBF

Pulpwood CCF divided by .79 = Pulpwood Cords



In accordance with Federal civil rights law and U.S. Department of Agriculture (USDA) civil rights regulations and policies, the USDA, its Agencies, offices, and employees, and institutions participating in or administering USDA programs are prohibited from discriminating based on race, color, national origin, religion, sex, disability, age, marital status, family/parental status, income derived from a public assistance program, political beliefs, or reprisal or retaliation for prior civil rights activity, in any program or activity conducted or funded by USDA (not all bases apply to all programs). Remedies and complaint filing deadlines vary by program or incident.

Persons with disabilities who require alternative means of communication for program information (e.g., Braille, large print, audiotape, American Sign Language, etc.) should contact the State or local Agency that administers the program or contact USDA through the Telecommunications Relay Service at 711 (voice and TTY). Additionally, program information may be made available in languages other than English.

To file a program discrimination complaint, complete the USDA Program Discrimination Complaint Form, AD-3027, found online at [How to File a Program Discrimination Complaint](#) and at any USDA office or write a letter addressed to USDA and provide in the letter all of the information requested in the form. To request a copy of the complaint form, call (866) 632-9992. Submit your completed form or letter to USDA by: (1) mail: U.S. Department of Agriculture, Office of the Assistant Secretary for Civil Rights, 1400 Independence Avenue, SW, Mail Stop 9410, Washington, D.C. 20250-9410; (2) fax: (202) 690-7442; or (3) email: program.intake@usda.gov.

USDA is an equal opportunity provider, employer, and lender.

More detailed information concerning each sale may be obtained from the respective Ranger District office or from this office. To reach Rapid River/Manistique and Munising call (906) 474-6442. To reach St. Ignace/Sault Ste. Marie call (906) 643-7900.

We will continue to post our advertised sales and bid results on the Hiawatha National Forest webpage at <https://www.fs.usda.gov/resources/hiawatha/landmanagement/resourcemanagement>.

If you wish to be removed from our mailing list, please contact Jonathan Bosma, Timber Contracting Officer by calling (906) 280-6611.

Sincerely,

SHANNON
RISCHE

Digitally signed by
SHANNON RISCHE
Date: 2026.04.17
12:07:12 -04'00'

SHANNON RISCHE
Forest Supervisor

Enclosure

cc: Nathan Carle, Chris Williams, Scott Peedle, Jonathan Bosma, Travis Coughlin.



Periodic Timber Sale Announcement - by Species/Product (CRP214)

User: JLBOSMA
Instance: IWEBDB

April 2026 - September 2026

Region: 09 Eastern
Forest : 10 Hiawatha
District: 02 Manistique

Sale#: 21104
Name: NDA Big Camp
Sale Type/Authority: Stewardship (Contract or Agreement)
Remarks:

Const/Recon Miles: 0.00 / 2.75
Decision Date: 10/05/2016

Location: T44N R17W
Estimated Bid Date: 04/14/2026

Product	Species	Volume CCF	Volume MBF	CCF Conv Factor	MBF Conv Factor
02 Pulpwood	A Aspen	772	489	1.0000	0.6330
Product Total:		772	489		
01 Sawtimber	SM Sugar Maple	114	62	1.0000	0.5400
Product Total:		114	62		
02 Pulpwood	MH Mixed Hardwood	2,302	1,457	1.0000	0.6330
Product Total:		2,302	1,457		
01 Sawtimber	MH Mixed Hardwood	1,676	905	1.0000	0.5400
Product Total:		1,676	905		
02 Pulpwood	MC Mixed Conifer	559	354	1.0000	0.6330
Product Total:		559	354		
Sale Total:		5,423	3,266		

Sale#: 21105
Name: Winston
Sale Type/Authority: Conventional
Remarks:

Const/Recon Miles: 0.09 / 4.92
Decision Date: 05/12/2017

Location: T43N R18W
Estimated Bid Date: 06/30/2026

Product	Species	Volume CCF	Volume MBF	CCF Conv Factor	MBF Conv Factor
02 Pulpwood	A Aspen	58	37	1.0000	0.6330
	MH Mixed Hardwood	33	21	1.0000	0.6330
	MC Mixed Conifer	1,175	744	1.0000	0.6330
Product Total:		1,266	802		
01 Sawtimber	MC Mixed Conifer	596	322	1.0000	0.5400
Product Total:		596	322		
02 Pulpwood	RP Red Pine	2,948	1,866	1.0000	0.6330
Product Total:		2,948	1,866		
01 Sawtimber	RP Red Pine	2,607	1,408	1.0000	0.5400
	MH Mixed Hardwood	4	2	1.0000	0.5400
Product Total:		2,611	1,410		
Sale Total:		7,421	4,399		

6-Month Period Totals for 09 10 02

12,844 7,665



Periodic Timber Sale Announcement - by Species/Product (CRP214)

User: JLBOSMA
Instance: IWEBDB

April 2026 - September 2026

Region: 09 Eastern
Forest : 10 Hiawatha
District: 03 Munising

Sale#: 30549
Name: NDA Little Creek
Sale Type/Authority: Stewardship (Contract or Agreement)
Remarks:

Const/Recon Miles: 0.00 / 0.92
Decision Date: 05/12/2017

Location: T44N, R19W
Estimated Bid Date: 06/16/2026

Product	Species	Volume CCF	Volume MBF	CCF Conv Factor	MBF Conv Factor
01 Sawtimber	RP Red Pine	100	54	1.0000	0.5400
Product Total:		100	54		
02 Pulpwood	RP Red Pine	10	6	1.0000	0.6330
Product Total:		10	6		
01 Sawtimber	MC Softwood - Other	210	113	1.0000	0.5400
	S Spruce (R, W, B)	4,430	2,392	1.0000	0.5400
Product Total:		4,640	2,505		
02 Pulpwood	MC Softwood - Other	1,960	1,241	1.0000	0.6330
	MH Hardwood - Other	580	367	1.0000	0.6330
Product Total:		2,540	1,608		
01 Sawtimber	MH Hardwood - Other	160	86	1.0000	0.5400
Product Total:		160	86		
02 Pulpwood	A Aspen	480	304	1.0000	0.6330
Product Total:		480	304		
Sale Total:		7,930	4,564		

Sale#: 30557
Name: GNA Hook Leg
Sale Type/Authority: Good Neighbor
Remarks:

Const/Recon Miles: 0.00 / 0.40
Decision Date: 11/26/2018

Location: T45N R19W, T46N R19W
Estimated Bid Date: 07/05/2026

Product	Species	Volume CCF	Volume MBF	CCF Conv Factor	MBF Conv Factor
02 Pulpwood	RP Red Pine	1,300	823	1.0000	0.6330
Product Total:		1,300	823		
01 Sawtimber	RP Red Pine	5,200	2,808	1.0000	0.5400
Product Total:		5,200	2,808		
Sale Total:		6,500	3,631		

6-Month Period Totals for 09 10 03

14,430 8,195



Periodic Timber Sale Announcement - by Species/Product (CRP214)

User: JLBOSMA
Instance: IWEBDB

April 2026 - September 2026

Region: 09 Eastern
Forest : 10 Hiawatha
District: 04 Sault Ste Marie

Sale#: 40448
Name: Whitefish
Sale Type/Authority: Conventional
Remarks:

Const/Recon Miles: 0.20 / 0.29
Decision Date: 12/09/2019

Location: T45N R6W and T46N R6W
Estimated Bid Date: 05/05/2026

Product	Species	Volume CCF	Volume MBF	CCF Conv Factor	MBF Conv Factor
02 Pulpwood	MH Mixed Hardwood	2,049	1,297	1.0000	0.6330
	RP Red Pine	535	339	1.0000	0.6330
	A Aspen	50	32	1.0000	0.6330
	Product Total:	2,634	1,668		
01 Sawtimber	MH Mixed Hardwood	223	120	1.0000	0.5400
	Product Total:	223	120		
02 Pulpwood	MC Mixed Conifer	451	285	1.0000	0.6330
	Product Total:	451	285		
01 Sawtimber	MC Mixed Conifer	33	18	1.0000	0.5400
	SM Sugar Maple	611	330	1.0000	0.5400
	RP Red Pine	3,489	1,884	1.0000	0.5400
	Product Total:	4,133	2,232		
Sale Total:		7,441	4,305		

Sale#: 40450
Name: GNA2 Walleye
Sale Type/Authority: Good Neighbor
Remarks:

Const/Recon Miles: 0.00 / 0.00
Decision Date: 12/09/2019

Location: T45N R5W & T45N R6W
Estimated Bid Date: 09/29/2026

Product	Species	Volume CCF	Volume MBF	CCF Conv Factor	MBF Conv Factor
02 Pulpwood	MC Softwood - Other	2,000	1,266	1.0000	0.6330
	Product Total:	2,000	1,266		
01 Sawtimber	MH Hardwood - Other	750	405	1.0000	0.5400
	MC Softwood - Other	1,750	945	1.0000	0.5400
	Product Total:	2,500	1,350		
02 Pulpwood	MH Hardwood - Other	750	475	1.0000	0.6330
	Product Total:	750	475		
Sale Total:		5,250	3,091		



Periodic Timber Sale Announcement - by Species/Product (CRP214)

User: JLBOSMA
Instance: IWEBDB

April 2026 - September 2026

Region: 09 Eastern
Forest : 10 Hiawatha
District: 04 Sault Ste Marie

Sale#: 40458
Name: Londonderry Stewardship
Sale Type/Authority: Stewardship (Contract or Agreement)
Remarks:

Const/Recon Miles: 0.06 / 2.58
Decision Date: 11/16/2020
Location: T46N R5W
Estimated Bid Date: 05/27/2026

Product	Species	Volume CCF	Volume MBF	CCF Conv Factor	MBF Conv Factor
01 Sawtimber	SM Sugar Maple	962	519	1.0000	0.5400
Product Total:		962	519		
02 Pulpwood	MC Mixed Conifer	625	396	1.0000	0.6330
Product Total:		625	396		
01 Sawtimber	MH Mixed Hardwood	1,305	705	1.0000	0.5400
	MC Mixed Conifer	6	3	1.0000	0.5400
Product Total:		1,311	708		
02 Pulpwood	MH Mixed Hardwood	8,966	5,675	1.0000	0.6330
Product Total:		8,966	5,675		
Sale Total:		11,864	7,299		

Sale#: 40462
Name: GNA2 Cork Hardwoods
Sale Type/Authority: Good Neighbor
Remarks:

Const/Recon Miles: 0.00 / 0.00
Decision Date: 11/16/2020
Location: T46N R5W & T46N R6W
Estimated Bid Date: 06/16/2026

Product	Species	Volume CCF	Volume MBF	CCF Conv Factor	MBF Conv Factor
01 Sawtimber	MH Hardwood - Other	1,000	540	1.0000	0.5400
	MC Softwood - Other	200	108	1.0000	0.5400
Product Total:		1,200	648		
02 Pulpwood	A Aspen	800	506	1.0000	0.6330
	MC Softwood - Other	200	127	1.0000	0.6330
	MH Hardwood - Other	1,000	633	1.0000	0.6330
Product Total:		2,000	1,266		
Sale Total:		3,200	1,914		



Periodic Timber Sale Announcement - by Species/Product (CRP214)

User: JLBOSMA
Instance: IWEBDB

April 2026 - September 2026

Region: 09 Eastern
Forest : 10 Hiawatha
District: 04 Sault Ste Marie

Sale#: 40497
Name: GNA2 Cork Pines
Sale Type/Authority: Good Neighbor
Remarks:

Const/Recon Miles: 0.00 / 0.00
Decision Date: 11/16/2020

Location: T46N R05W and T46N R06W
Estimated Bid Date: 05/15/2026

Product	Species	Volume CCF	Volume MBF	CCF Conv Factor	MBF Conv Factor
02 Pulpwood	MH Hardwood - Other	570	361	1.0000	0.6330
	RP Red Pine	6,000	3,798	1.0000	0.6330
	MC Softwood - Other	110	70	1.0000	0.6330
	Product Total:	6,680	4,229		
01 Sawtimber	SM Sugar Maple	3	2	1.0000	0.5400
	Product Total:	3	2		
02 Pulpwood	A Aspen	42	27	1.0000	0.6330
	Product Total:	42	27		
Sale Total:		6,725	4,257		
6-Month Period Totals for 09 10 04		34,480	20,866		



Periodic Timber Sale Announcement - by Species/Product (CRP214)

User: JLBOSMA
Instance: IWEBDB

April 2026 - September 2026

Region: 09 Eastern
Forest : 10 Hiawatha
District: 05 St Ignace

Sale#: 50089
Name: Reef Re-Offer 2
Sale Type/Authority: Conventional
Remarks:

Const/Recon Miles: 0.08 / 0.06
Decision Date: 12/07/2022

Location: T43N R3W
Estimated Bid Date: 06/09/2026

Product	Species	Volume CCF	Volume MBF	CCF Conv Factor	MBF Conv Factor
02 Pulpwood	MC Mixed Conifer	1,458	923	1.0000	0.6330
Product Total:		1,458	923		
01 Sawtimber	MH Mixed Hardwood	59	32	1.0000	0.5400
Product Total:		59	32		
02 Pulpwood	MH Mixed Hardwood	226	143	1.0000	0.6330
Product Total:		226	143		
01 Sawtimber	MC Mixed Conifer	1,116	603	1.0000	0.5400
Product Total:		1,116	603		
02 Pulpwood	A Aspen	695	440	1.0000	0.6330
Product Total:		695	440		
Sale Total:		3,554	2,140		

Sale#: 50097
Name: Carp
Sale Type/Authority: Conventional
Remarks:

Const/Recon Miles: 0.00 / 0.00
Decision Date: 08/14/2025

Location: T42N R5W & T43N R5W
Estimated Bid Date: 08/11/2026

Product	Species	Volume CCF	Volume MBF	CCF Conv Factor	MBF Conv Factor
01 Sawtimber	RP Red Pine	1,500	810	1.0000	0.5400
Product Total:		1,500	810		
02 Pulpwood	RP Red Pine	1,000	633	1.0000	0.6330
	A Aspen	250	158	1.0000	0.6330
	MH Hardwood - Other	250	158	1.0000	0.6330
Product Total:		1,500	949		
01 Sawtimber	MH Hardwood - Other	250	135	1.0000	0.5400
Product Total:		250	135		
Sale Total:		3,250	1,895		

6-Month Period Totals for 09 10 05

6,804 4,035

6-Month Period Totals for 09 10

68,558 40,761



Periodic Timber Sale Announcement - by Species/Product (CRP214)

User: JLBOSMA
Instance: IWEBDB

October 2026 - March 2027

Region: 09 Eastern
Forest : 10 Hiawatha
District: 01 Rapid River

Sale#: 10144
Name: Stone Sturgeon Stewardship
Sale Type/Authority: Stewardship (Contract or Agreement)
Remarks:

Const/Recon Miles: 0.00 / 3.75
Decision Date: 05/12/2017

Location: T42 N R19W, T43N R19W
Estimated Bid Date: 10/20/2026

Product	Species	Volume CCF	Volume MBF	CCF Conv Factor	MBF Conv Factor
02 Pulpwood	MC Softwood - Other	600	380	1.0000	0.6330
Product Total:		600	380		
01 Sawtimber	MH Hardwood - Other	1,100	594	1.0000	0.5400
	RP Red Pine	1,300	702	1.0000	0.5400
Product Total:		2,400	1,296		
02 Pulpwood	A Aspen	600	380	1.0000	0.6330
	MH Hardwood - Other	900	570	1.0000	0.6330
Product Total:		1,500	950		
Sale Total:		4,500	2,625		

Sale#: 10145
Name: Young McDonald
Sale Type/Authority: Conventional
Remarks:

Const/Recon Miles: 0.00 / 4.50
Decision Date: 11/26/2018

Location: T42N R20W, T42N R21W
Estimated Bid Date: 01/05/2027

Product	Species	Volume CCF	Volume MBF	CCF Conv Factor	MBF Conv Factor
02 Pulpwood	A Aspen	1,300	823	1.0000	0.6330
Product Total:		1,300	823		
01 Sawtimber	RP Red Pine	3,200	1,728	1.0000	0.5400
Product Total:		3,200	1,728		
02 Pulpwood	MC Softwood - Other	800	506	1.0000	0.6330
Product Total:		800	506		
01 Sawtimber	MH Hardwood - Other	500	270	1.0000	0.5400
Product Total:		500	270		
02 Pulpwood	MH Hardwood - Other	1,100	696	1.0000	0.6330
	RP Red Pine	200	127	1.0000	0.6330
Product Total:		1,300	823		
Sale Total:		7,100	4,150		

6-Month Period Totals for 09 10 01

11,600

6,775



Periodic Timber Sale Announcement - by Species/Product (CRP214)

User: JLBOSMA
Instance: IWEBDB

October 2026 - March 2027

Region: 09 Eastern
Forest : 10 Hiawatha
District: 02 Manistique

Sale#: 21052
Name: GNA Big Boom
Sale Type/Authority: Conventional
Remarks:

Const/Recon Miles: 0.00 / 3.05
Decision Date: 05/12/2017

Location: T43N R17W, T43N R18W
Estimated Bid Date: 10/06/2026

Product	Species	Volume CCF	Volume MBF	CCF Conv Factor	MBF Conv Factor
02 Pulpwood	RP Red Pine	620	392	1.0000	0.6330
Product Total:		620	392		
01 Sawtimber	RP Red Pine	2,460	1,328	1.0000	0.5400
Product Total:		2,460	1,328		
02 Pulpwood	A Aspen	480	304	1.0000	0.6330
Product Total:		480	304		
Sale Total:		3,560	2,025		

Sale#: 21063
Name: Biscuits
Sale Type/Authority: Conventional
Remarks:

Const/Recon Miles: 0.12 / 2.78
Decision Date: 11/26/2018

Location: T42N R19W
Estimated Bid Date: 10/06/2026

Product	Species	Volume CCF	Volume MBF	CCF Conv Factor	MBF Conv Factor
02 Pulpwood	MC Mixed Conifer	605	383	1.0000	0.6330
	RP Red Pine	221	140	1.0000	0.6330
Product Total:		826	523		
01 Sawtimber	MC Mixed Conifer	404	218	1.0000	0.5400
Product Total:		404	218		
02 Pulpwood	A Aspen	1,212	767	1.0000	0.6330
Product Total:		1,212	767		
01 Sawtimber	RP Red Pine	2,028	1,095	1.0000	0.5400
Product Total:		2,028	1,095		
02 Pulpwood	MH Mixed Hardwood	1,075	680	1.0000	0.6330
Product Total:		1,075	680		
01 Sawtimber	MH Mixed Hardwood	698	377	1.0000	0.5400
	SM Sugar Maple	79	43	1.0000	0.5400
Product Total:		777	420		
Sale Total:		6,322	3,703		

6-Month Period Totals for 09 10 02

9,882

5,728



Periodic Timber Sale Announcement - by Species/Product (CRP214)

User: JLBOSMA
Instance: IWEBDB

October 2026 - March 2027

Region: 09 Eastern
Forest : 10 Hiawatha
District: 03 Munising

Sale#: 30531
Name: Stella Hardwoods
Sale Type/Authority: Conventional
Remarks:

Const/Recon Miles: 0.00 / 0.50
Decision Date: 05/12/2017

Location: T44N R20W
Estimated Bid Date: 12/08/2026

Product	Species	Volume CCF	Volume MBF	CCF Conv Factor	MBF Conv Factor
01 Sawtimber	MH Hardwood - Other	1,500	810	1.0000	0.5400
Product Total:		1,500	810		
02 Pulpwood	MH Hardwood - Other	600	380	1.0000	0.6330
	A Aspen	100	63	1.0000	0.6330
	MC Softwood - Other	200	127	1.0000	0.6330
Product Total:		900	570		
Sale Total:		2,400	1,380		

Sale#: 30532
Name: Cluster Stewardship
Sale Type/Authority: Stewardship (Contract or Agreement)
Remarks:

Const/Recon Miles: 0.00 / 2.50
Decision Date: 05/12/2017

Location: T44N R19W
Estimated Bid Date: 03/23/2027

Product	Species	Volume CCF	Volume MBF	CCF Conv Factor	MBF Conv Factor
02 Pulpwood	RP Red Pine	200	127	1.0000	0.6330
Product Total:		200	127		
01 Sawtimber	MH Hardwood - Other	500	270	1.0000	0.5400
Product Total:		500	270		
02 Pulpwood	A Aspen	2,900	1,836	1.0000	0.6330
	MC Softwood - Other	1,000	633	1.0000	0.6330
Product Total:		3,900	2,469		
01 Sawtimber	MC Softwood - Other	100	54	1.0000	0.5400
	RP Red Pine	3,100	1,674	1.0000	0.5400
Product Total:		3,200	1,728		
02 Pulpwood	MH Hardwood - Other	700	443	1.0000	0.6330
Product Total:		700	443		
Sale Total:		8,500	5,036		



Periodic Timber Sale Announcement - by Species/Product (CRP214)

User: JLBOSMA
Instance: IWEBDB

October 2026 - March 2027

Region: 09 Eastern
Forest : 10 Hiawatha
District: 03 Munising

Sale#: 30558
Name: GNA Peanut Lake
Sale Type/Authority: Good Neighbor
Remarks:

Const/Recon Miles: 0.00 / 0.80
Decision Date: 11/26/2018

Location: T44N R18W
Estimated Bid Date: 10/06/2026

Product	Species	Volume CCF	Volume MBF	CCF Conv Factor	MBF Conv Factor
01 Sawtimber	RP Red Pine	1,840	994	1.0000	0.5400
Product Total:		1,840	994		
02 Pulpwood	MH Hardwood - Other	1,600	1,013	1.0000	0.6330
Product Total:		1,600	1,013		
01 Sawtimber	MH Hardwood - Other	1,540	832	1.0000	0.5400
Product Total:		1,540	832		
02 Pulpwood	MC Softwood - Other	210	133	1.0000	0.6330
Product Total:		210	133		
01 Sawtimber	MC Softwood - Other	150	81	1.0000	0.5400
Product Total:		150	81		
02 Pulpwood	RP Red Pine	460	291	1.0000	0.6330
Product Total:		460	291		
Sale Total:		5,800	3,343		

Sale#: 30559
Name: Otter
Sale Type/Authority: Conventional
Remarks:

Const/Recon Miles: 0.00 / 1.75
Decision Date: 11/26/2018

Location: T45N R19W; T46N R19W
Estimated Bid Date: 11/17/2026

Product	Species	Volume CCF	Volume MBF	CCF Conv Factor	MBF Conv Factor
02 Pulpwood	RP Red Pine	300	190	1.0000	0.6330
	MC Softwood - Other	300	190	1.0000	0.6330
Product Total:		600	380		
01 Sawtimber	MH Hardwood - Other	400	216	1.0000	0.5400
Product Total:		400	216		
02 Pulpwood	MH Hardwood - Other	300	190	1.0000	0.6330
Product Total:		300	190		
01 Sawtimber	RP Red Pine	11,700	6,318	1.0000	0.5400
Product Total:		11,700	6,318		
Sale Total:		13,000	7,104		

6-Month Period Totals for 09 10 03

29,700

16,863



Periodic Timber Sale Announcement - by Species/Product (CRP214)

User: JLBOSMA
Instance: IWEBDB

October 2026 - March 2027

Region: 09 Eastern
Forest : 10 Hiawatha
District: 04 Sault Ste Marie

Sale#: 40446
Name: Muskie
Sale Type/Authority: Conventional
Remarks:

Const/Recon Miles: 0.80 / 2.10
Decision Date: 12/09/2019

Location: T45N R5W and T45N R6W
Estimated Bid Date: 10/15/2026

Product	Species	Volume CCF	Volume MBF	CCF Conv Factor	MBF Conv Factor
02 Pulpwood	MH Hardwood - Other	200	127	1.0000	0.6330
Product Total:		200	127		
01 Sawtimber	MH Hardwood - Other	500	270	1.0000	0.5400
	MC Softwood - Other	800	432	1.0000	0.5400
Product Total:		1,300	702		
02 Pulpwood	MC Softwood - Other	1,000	633	1.0000	0.6330
Product Total:		1,000	633		
01 Sawtimber	RP Red Pine	2,500	1,350	1.0000	0.5400
Product Total:		2,500	1,350		
02 Pulpwood	RP Red Pine	1,200	760	1.0000	0.6330
Product Total:		1,200	760		
Sale Total:		6,200	3,571		

Sale#: 40452
Name: Wealthy
Sale Type/Authority: Conventional
Remarks:

Const/Recon Miles: 0.00 / 0.00
Decision Date: 11/07/2017

Location: T44N R5W & T45N R5W
Estimated Bid Date: 11/17/2026

Product	Species	Volume CCF	Volume MBF	CCF Conv Factor	MBF Conv Factor
01 Sawtimber	MC Softwood - Other	300	162	1.0000	0.5400
	MH Hardwood - Other	200	108	1.0000	0.5400
	RP Red Pine	1,500	810	1.0000	0.5400
Product Total:		2,000	1,080		
02 Pulpwood	RP Red Pine	1,000	633	1.0000	0.6330
	MH Hardwood - Other	250	158	1.0000	0.6330
	MC Softwood - Other	700	443	1.0000	0.6330
Product Total:		1,950	1,234		
Sale Total:		3,950	2,314		



Periodic Timber Sale Announcement - by Species/Product (CRP214)

User: JLBOSMA
Instance: IWEBDB

October 2026 - March 2027

Region: 09 Eastern
Forest : 10 Hiawatha
District: 04 Sault Ste Marie

Sale#: 40463
Name: Leprechaun
Sale Type/Authority: Conventional
Remarks:

Const/Recon Miles: 1.10 / 1.50
Decision Date: 11/16/2020

Location: T46N R4W
Estimated Bid Date: 12/22/2026

Product	Species	Volume CCF	Volume MBF	CCF Conv Factor	MBF Conv Factor
02 Pulpwood	MH Hardwood - Other	500	317	1.0000	0.6330
	MC Softwood - Other	1,000	633	1.0000	0.6330
Product Total:		1,500	950		
01 Sawtimber	MC Softwood - Other	750	405	1.0000	0.5400
	Product Total:		750	405	
02 Pulpwood	A Aspen	500	317	1.0000	0.6330
	Product Total:		500	317	
01 Sawtimber	MH Hardwood - Other	1,000	540	1.0000	0.5400
	Product Total:		1,000	540	
Sale Total:		3,750	2,211		

Sale#: 40495
Name: Apple Jack
Sale Type/Authority: Conventional
Remarks:

Const/Recon Miles: 0.40 / 1.20
Decision Date: 11/07/2017

Location: T45N R5W
Estimated Bid Date: 10/27/2026

Product	Species	Volume CCF	Volume MBF	CCF Conv Factor	MBF Conv Factor
02 Pulpwood	JP Jack Pine	500	317	1.0000	0.6330
	MC Softwood - Other	200	127	1.0000	0.6330
Product Total:		700	444		
01 Sawtimber	RP Red Pine	2,500	1,350	1.0000	0.5400
	JP Jack Pine	750	405	1.0000	0.5400
Product Total:		3,250	1,755		
02 Pulpwood	MH Hardwood - Other	100	63	1.0000	0.6330
	RP Red Pine	2,000	1,266	1.0000	0.6330
Product Total:		2,100	1,329		
Sale Total:		6,050	3,527		

6-Month Period Totals for 09 10 04

19,950

11,623



Periodic Timber Sale Announcement - by Species/Product (CRP214)

User: JLBOSMA
Instance: IWEBDB

October 2026 - March 2027

Region: 09 Eastern
Forest : 10 Hiawatha
District: 05 St Ignace

Sale#: 50088
Name: Island
Sale Type/Authority: Conventional
Remarks:

Const/Recon Miles: 1.50 / 2.30
Decision Date: 12/07/2022

Location: T42N R5w
Estimated Bid Date: 01/05/2027

Product	Species	Volume CCF	Volume MBF	CCF Conv Factor	MBF Conv Factor
01 Sawtimber	MC Softwood - Other	500	270	1.0000	0.5400
	RP Red Pine	1,200	648	1.0000	0.5400
	Product Total:	1,700	918		
02 Pulpwood	MH Hardwood - Other	500	317	1.0000	0.6330
	MC Softwood - Other	500	317	1.0000	0.6330
	Product Total:	1,000	634		
01 Sawtimber	MH Hardwood - Other	500	270	1.0000	0.5400
Product Total:		500	270		
02 Pulpwood	RP Red Pine	1,000	633	1.0000	0.6330
	A Aspen	750	475	1.0000	0.6330
	Product Total:	1,750	1,108		
Sale Total:		4,950	2,929		

Sale#: 50094
Name: Point
Sale Type/Authority: Conventional
Remarks:

Const/Recon Miles: 0.00 / 0.00
Decision Date: 12/07/2022

Location: T41N R4W & T41N R5W
Estimated Bid Date: 12/01/2026

Product	Species	Volume CCF	Volume MBF	CCF Conv Factor	MBF Conv Factor
02 Pulpwood	A Aspen	1,000	633	1.0000	0.6330
	Product Total:	1,000	633		
01 Sawtimber	MH Hardwood - Other	350	189	1.0000	0.5400
	Product Total:	350	189		
02 Pulpwood	MC Softwood - Other	1,000	633	1.0000	0.6330
	MH Hardwood - Other	500	317	1.0000	0.6330
	Product Total:	1,500	950		
01 Sawtimber	MC Softwood - Other	500	270	1.0000	0.5400
	Product Total:	500	270		
Sale Total:		3,350	2,042		

6-Month Period Totals for 09 10 05

8,300

4,971



Periodic Timber Sale Announcement - by Species/Product (CRP214)

User: JLBOSMA
Instance: IWEBDB

October 2026 - March 2027

Region: 09 Eastern
Forest : 10 Hiawatha

6-Month Period Totals for 09 10

79,432

45,960

Periodic Timber Sale Announcement - by Species/Product (CRP214)



User: JLBOSMA
Instance: IWEBDB

Legend:

CCF - Hundred cubic feet

MBF - Thousand board feet

NEPA - National Environmental Policy Act

Sale Type/Authority - Conventional, Good Neighbor Act, or Stewardship

Please note that minor discrepancies may be observed due to rounding.

Conversion Factor Sources - For sales locked at TIM gate3, the conversion factors come from TIM_CONTRACT_SPUS table based on species/product for the SPU.

For sales not yet locked at gate3, it uses TIM_CONVERSION_FACTORS table based on the UOM/Product code in gate3 volume.

April 1, 2026 to March 31, 2027 Timber Sale Program Announcement

Rapid River, Manistique, and Munising Ranger Districts

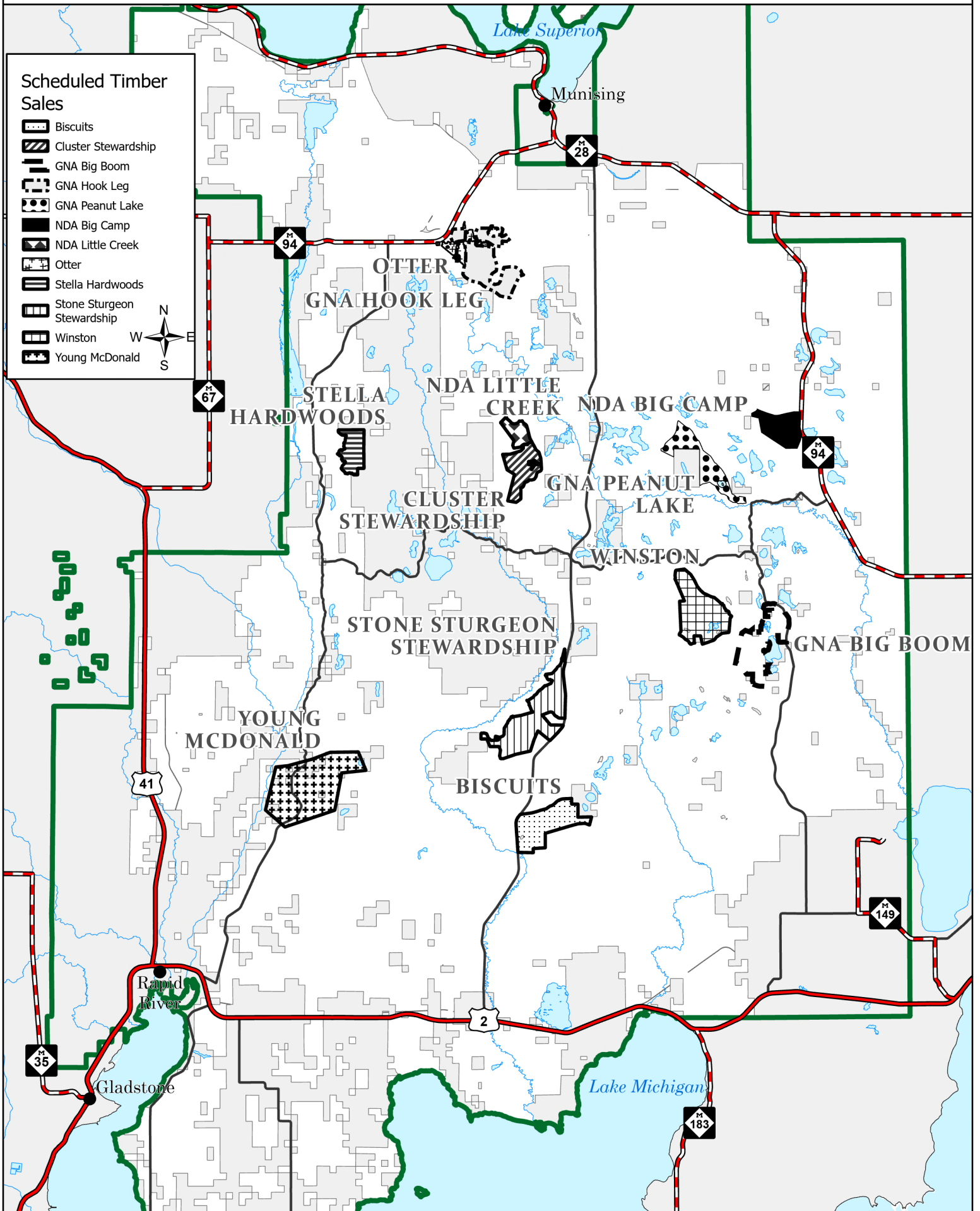

April 1, 2026 to March 31, 2027 Timber Sale Program Announcement Sault Ste. Marie and St. Ignace Ranger Districts

