

Legend

- National Forest Lands Open to Fuelwood Cutting
- National Forest and Non-National Forest Lands Closed to Fuelwood Cutting
- National Forest Lands - Free Use
Permit Required - See local Ranger District office.
- National Forest Lands with 20" DBH Harvest Limits
Fuelwood cutting of standing dead trees is limited to 20" DBH (diameter breast height) or less with the measurement to be taken at 4.5 feet above the ground. Fuelwood cutting of downed trees greater than 20" DBH is allowed as long as the root wad was still attached prior to cutting.
- Waterbody
- County

- Mountain Peak
- City/Town
- Campground
- Trailhead
- Work Center
- Perennial Stream
- Ranger District Boundaries
- USFS Roads - Not all roads are shown on this map, refer to the current Motor Vehicle Use Map for road status and seasonal closures
- State or U.S. Highway
- Other Public Road

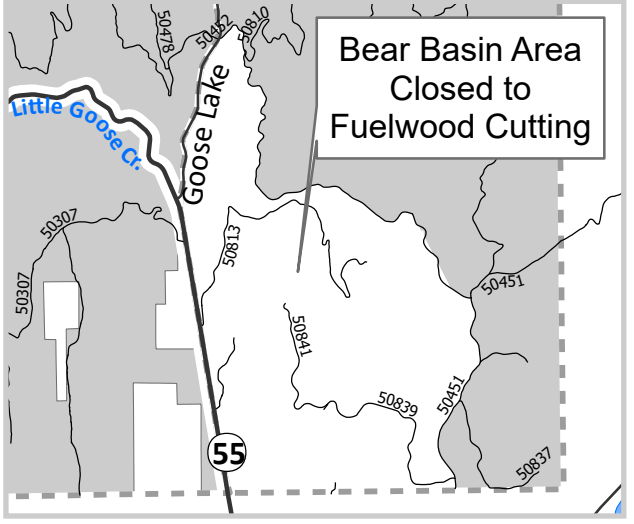

This is NOT an official Motor Vehicle Use Map (MVUM)
All motor vehicle use for the purpose of firewood gathering must be based on information contained in an MVUM.
MVUM are available on the following web sites:
<https://www.fs.usda.gov/main/payette/maps-pubs>
<https://www.fs.usda.gov/main/boise/maps-pubs>

Additional Restricted Cutting Areas on the Payette National Forest: NO EXCEPTIONS

- No fuelwood cutting within 150 feet both sides of Warren Wagon Road from forest boundary to road 691 at the northern end of Upper Payette Lake.
- Within the Krassel Ranger District or off the Lake Creek corridor from the intersection of Warren Wagon Rd and road 246 Burgdorf-French Creek, north to the intersection of road 318 Carey Creek-Corduroy Creek in the McCall Ranger District, driving and parking of motor vehicles for fuelwood gathering is ONLY ALLOWED WITHIN ONE VEHICLE LENGTH off any road on the MVUM.

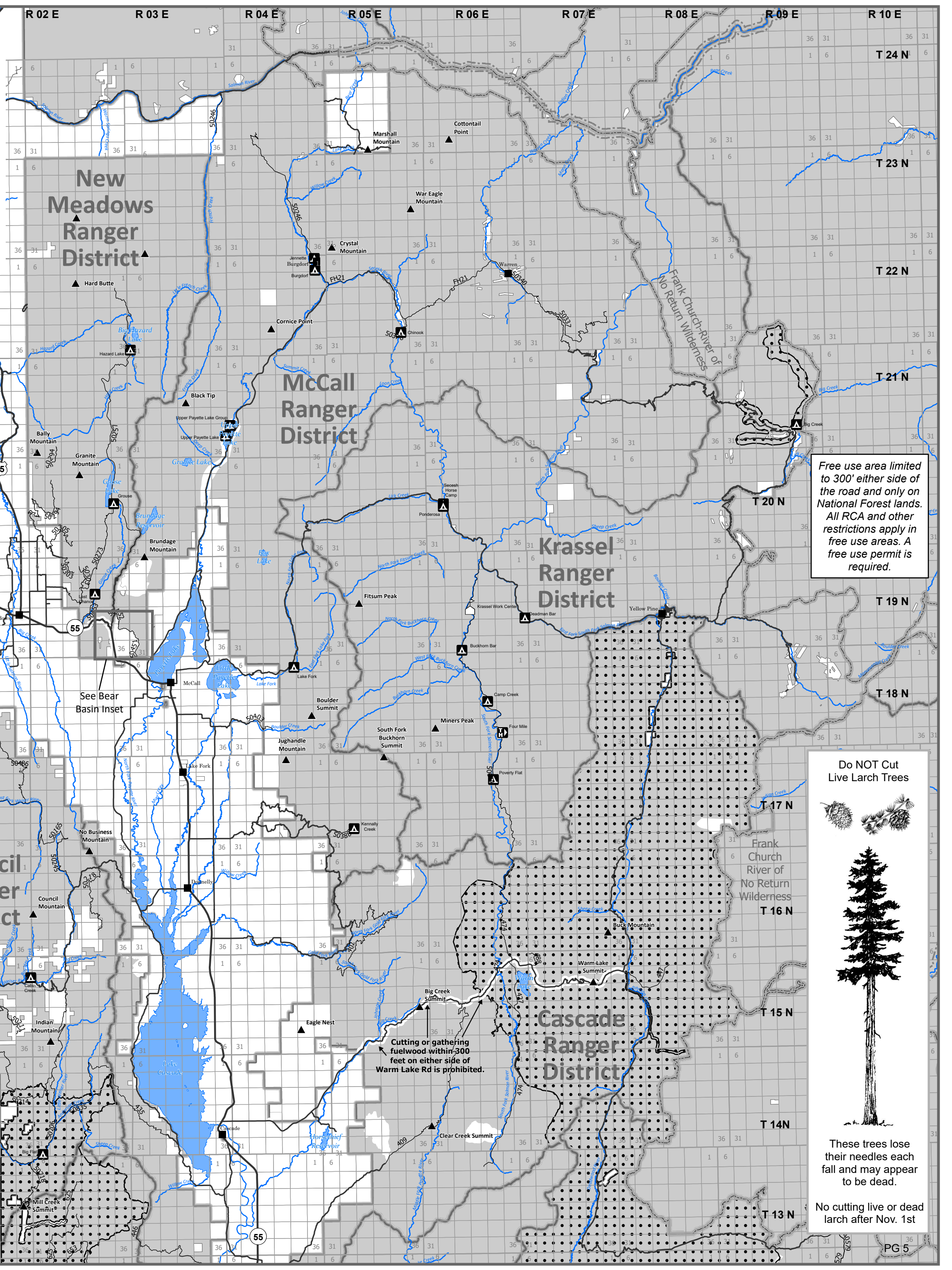
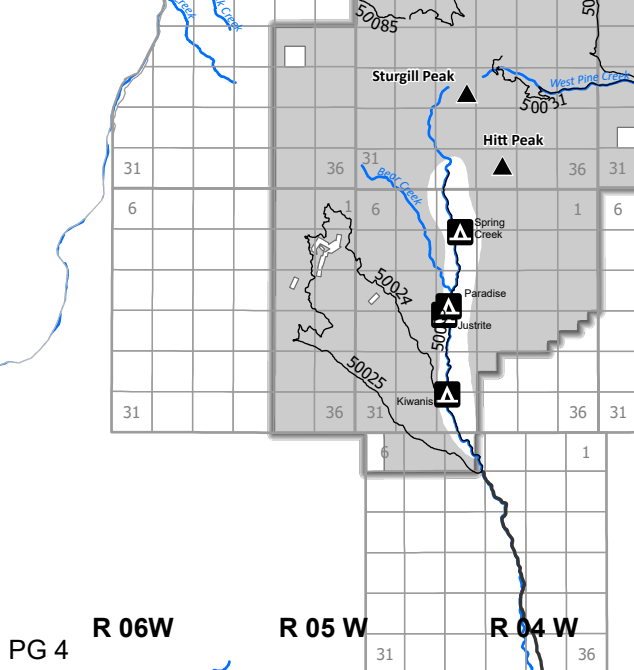

Free use area limited to 300' either side of the road and only on National Forest lands. All RCA and other restrictions apply in free use areas. A free use permit is required.

Do NOT Cut Live Larch Trees

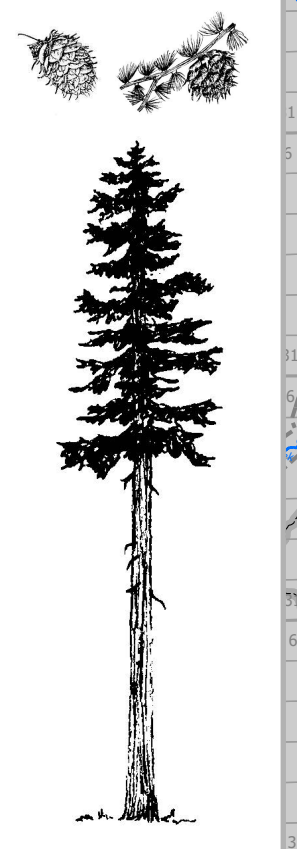

These trees lose their needles each fall and may appear to be dead.

No cutting live or dead larch after Nov. 1st