United States Department of Agriculture

2026 FUELWOOD CUTTING AREAS
SEQUOIA NATIONAL FOREST
Western Divide Ranger District

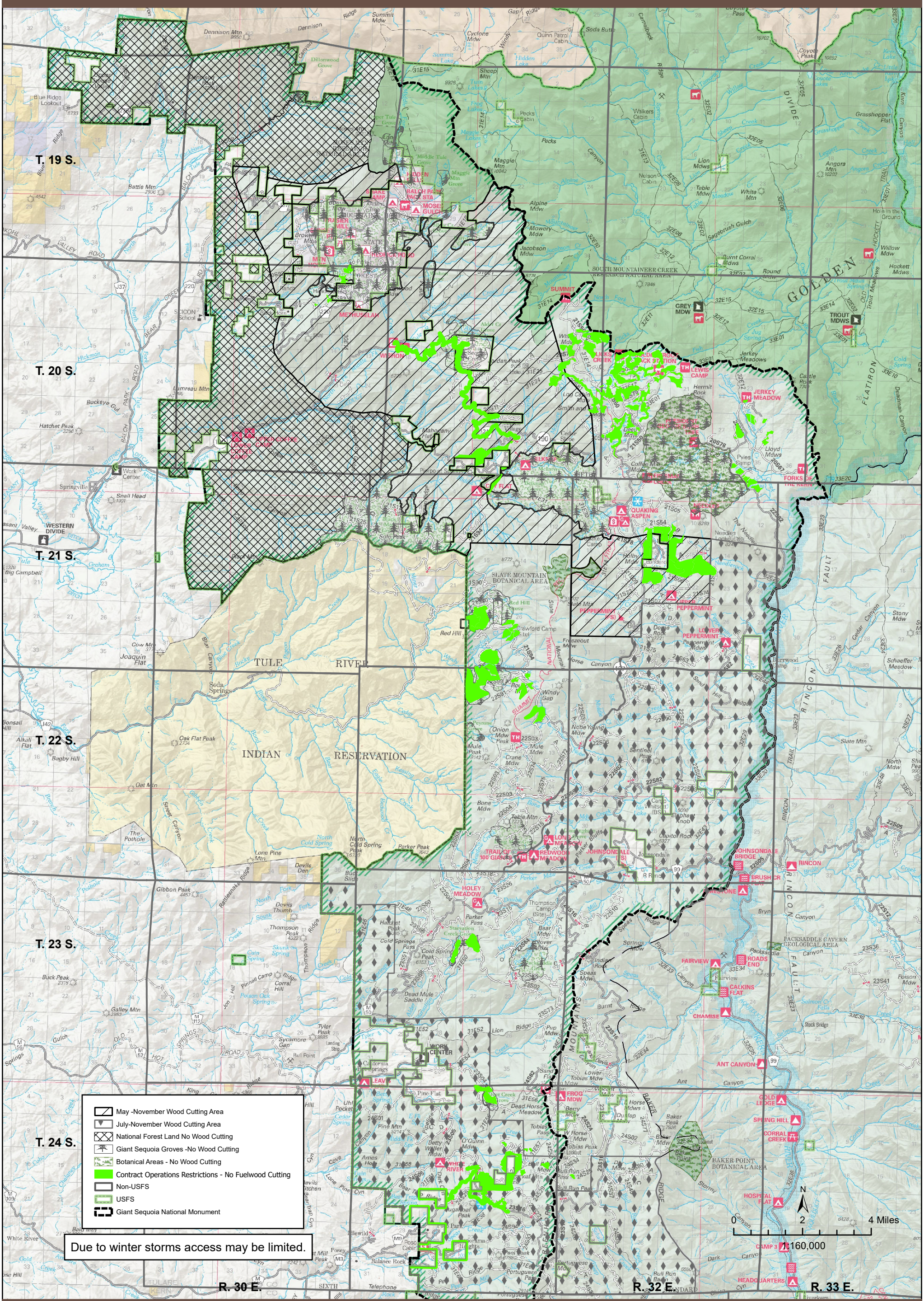

Forest Service
Pacific Southwest Region
Sequoia National Forest

Some areas may be subject to closure for administrative purposes. Not all active vegetation contract operations may be shown on this map. You are responsible for checking on whether the area is open for wood cutting. Pay attention to posted boundary signs.

Call for fire restriction information before each trip: (559)539-2607 option 3