

FAIRFIELD RANGER DISTRICT
102 1st Street East
Fairfield, Idaho 83327
(208) 764-3202

KETCHUM RANGER DISTRICT
206 Sun Valley Road
Ketchum, Idaho 83340
(208) 622-5371

SAWTOOTH NATIONAL REC AREA
5 North Fork Canyon Rd
Ketchum, Idaho 83340
(208) 727-5000

STANLEY RANGER STATION
442 Ranger Station Rd
Stanley ID 83278
(208) 774-3000

FOREST HEADQUARTERS
Sawtooth National Forest
370 American Ave
Jerome, ID 83338
(208) 423-7500

REPORT ALL WILDFIRES
1-800-974-2373
Cell phone: Dial: # FIRE

In Case of Emergency
Dial 9-1-1

It is your responsibility to tag your firewood properly. If you fail to tag your load or validate your tags, you are in violation of the terms and conditions of your permit and may be subject to fines, penalties, and further prosecution.

Helpful tips on load tags:

- Use a staple gun and hammer to affix tags
- Cover tags in a clear plastic bag if rainy or wet
- Fan out tags to show total amount of cords removed

To properly validate and tag your load:

- 1) Use one tag for each 1/4 cord of wood being hauled.
- 2) Notches for month and day must be cut out and removed from all tags before transporting wood.
- 3) Tags must be attached in a visible position on the left rear of the load when transporting.

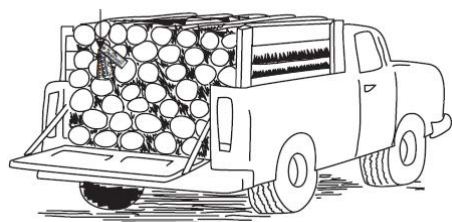

Sawtooth National Recreation Area

FIREWOOD GATHERING RULES
SAWTOOTH NATIONAL RECREATION AREA

- Do not cut within 150 feet of perennial streams.
- Do not cut within 75 feet of intermittent or dry streams.
- Do not cut snags of any species over 20" in diameter.
- Do not cut whitebark pine snags of any diameter.
- Do not drive more than 300 feet off of designated roads.
- Do not use a motorized vehicle or equipment to skid trees.
- Do not cut in campgrounds, trailheads, or Forest Service administrative sites.
- Notch all firewood tags and annotate date and quantity cut on permit

OPENING DATE: Contact Sawtooth National Rec Area
CLOSING DATE: November 30

For further guidance, please refer to the map on the reverse side of this page.

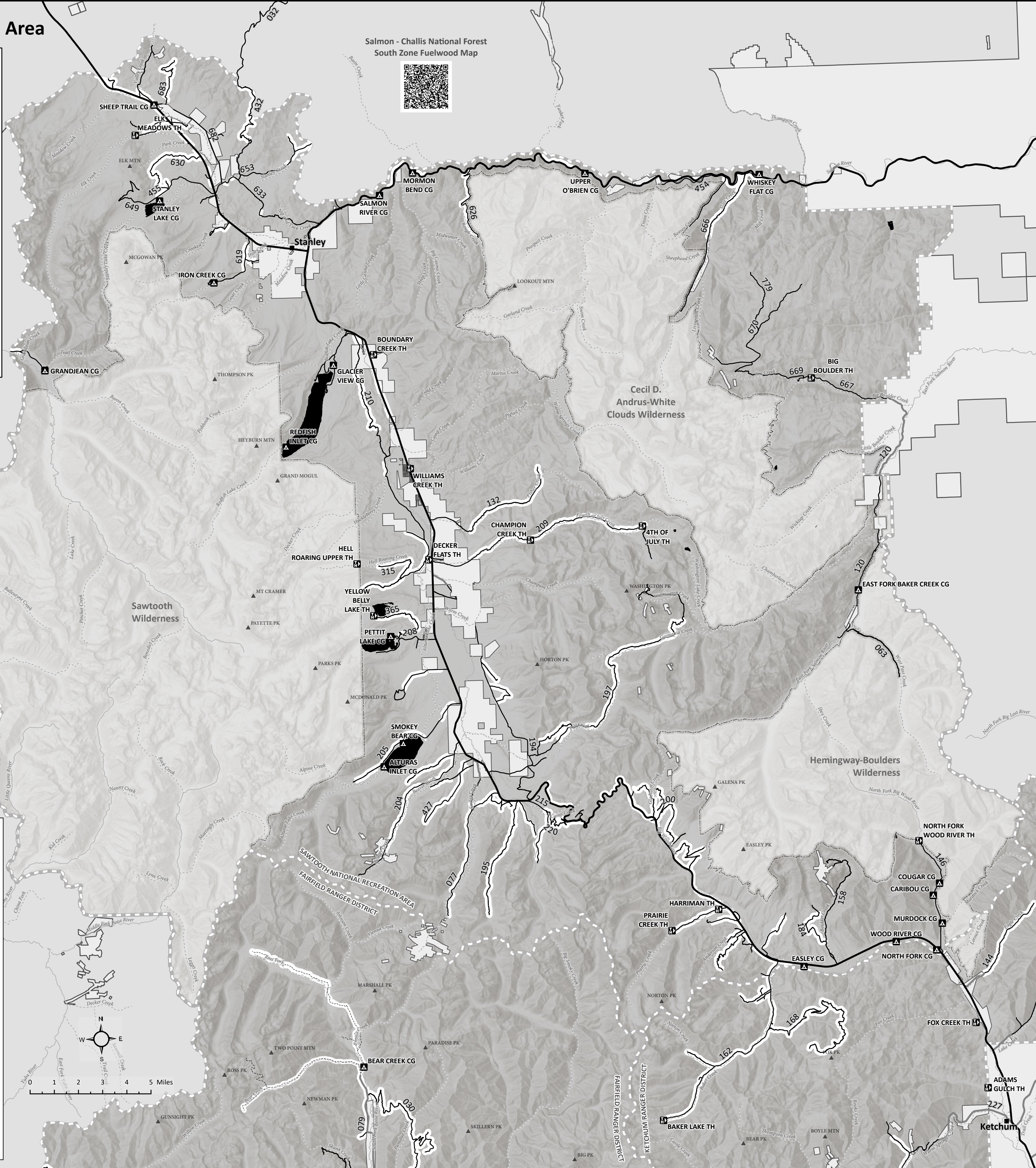

Salmon - Challis National Forest
South Zone Fuelwood Map



Boise National Forest
Fuelwood Map



— Firewood Gathering Permitted 300' from Road

- City
- ▲ Campground
- ▣ Trailhead
- ⋯ Jeep Trail
- Forest Road
- Public Road
- Off-Forest Roads
- Highways
- Creek
- River
- Lakes
- ▨ Wilderness Boundaries
- ▤ Ranger District Boundaries
- ▩ Sawtooth National Forest
- Non-Forest Service Land
- ▧ Other Forest Service