Salmon-Challis National Forest - Frank Church-River of No Return Wilderness
Trails Approved for Chainsaw Use - South Zone

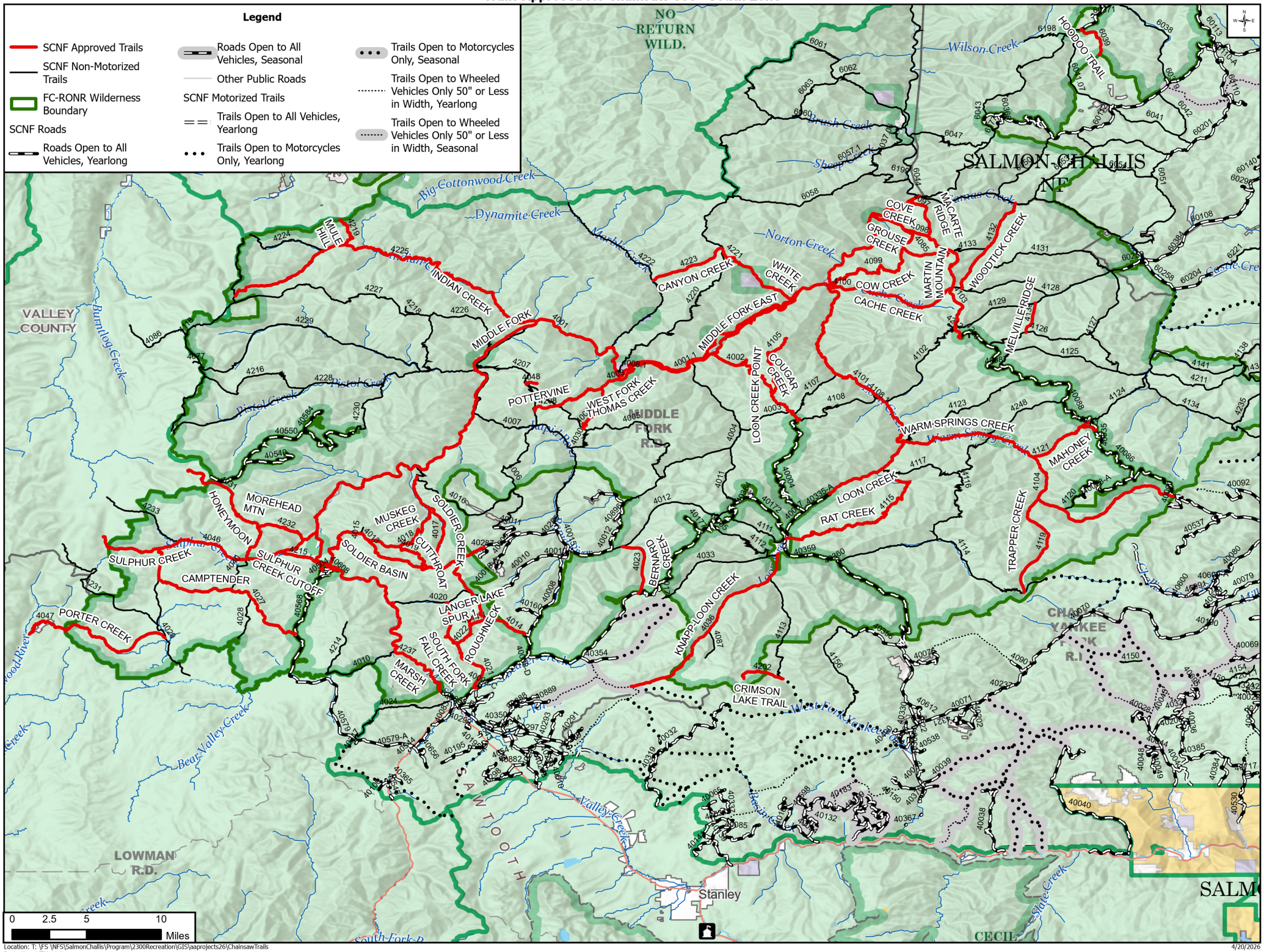

Location: T:\FS\NFS\SalmonChallis\Program\2300Recreation\GIS\aaprojects26\ChainsawTrails
Projection: UTM 11 N

4/20/2026