BEAVERHEAD-DEERLODGE NF
FOREST PLAN REVISION FEIS
ALTERNATIVE 6

Recommended Wilderness

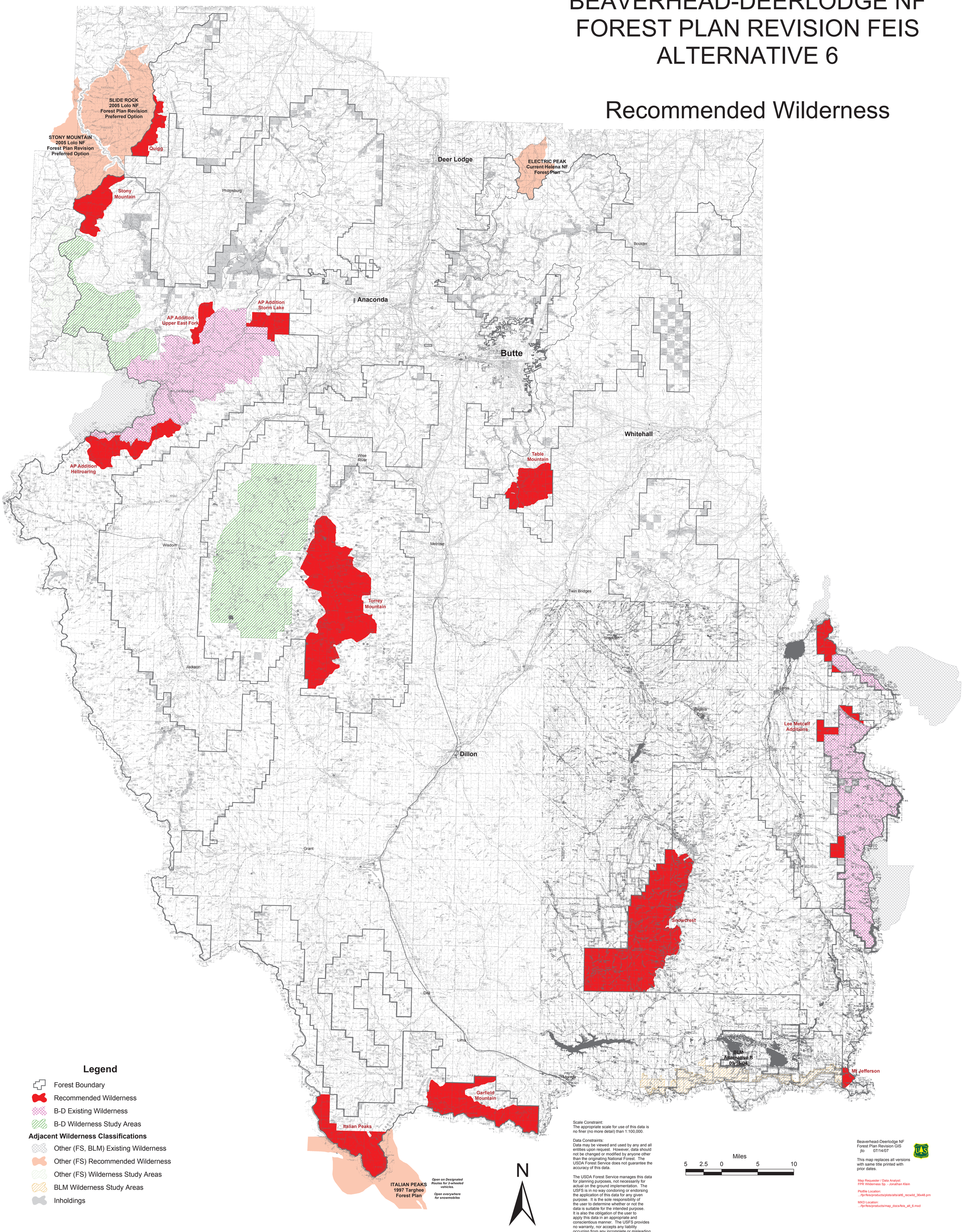

Legend

- Forest Boundary
- Recommended Wilderness
- B-D Existing Wilderness
- B-D Wilderness Study Areas

Adjacent Wilderness Classifications

- Other (FS, BLM) Existing Wilderness
- Other (FS) Recommended Wilderness
- Other (FS) Wilderness Study Areas
- BLM Wilderness Study Areas
- Inholdings

Scale Constraint:
The appropriate scale for use of this data is no finer (no more detail) than 1:100,000.

Data Constraints:
Data may be viewed and used by any and all entities upon request. However, data should not be changed or modified by anyone other than the originating National Forest. The USDA Forest Service does not guarantee the accuracy of this data.

The USDA Forest Service manages this data for planning purposes, not necessarily for actual on the ground implementation. The USFS is in no way condoning or endorsing the application of this data for any given purpose. It is the sole responsibility of the user to determine whether or not the data is suitable for the intended purpose. It is also the obligation of the user to apply this data in an appropriate and conscientious manner. The USFS provides no warranty, nor accepts any liability occurring from any incomplete or misleading use of this data.

Beaverhead-Deerlodge NF
Forest Plan Revision GIS
jto 07/14/07

This map replaces all versions with same title printed with prior dates.

Map Requester / Data Analyst:
FPR Wilderness Sp. - Jonathan Klein

Plotfile Location:
.../fpr/feis/products/plots/alts/alt6_recwild_36x48.prn

MXD Location:
.../fpr/feis/products/map_docs/feis_alt_6.mxd