

MAP 13. Bear-Fleecer Fish Species Distribution

Bear/Fleecer 6HUC Existing Conditions

Fish species displayed include
Westslope Cutthroat Trout (WCT) and
Eastern Brook Trout (EBT), other fish
species may be present in stream.

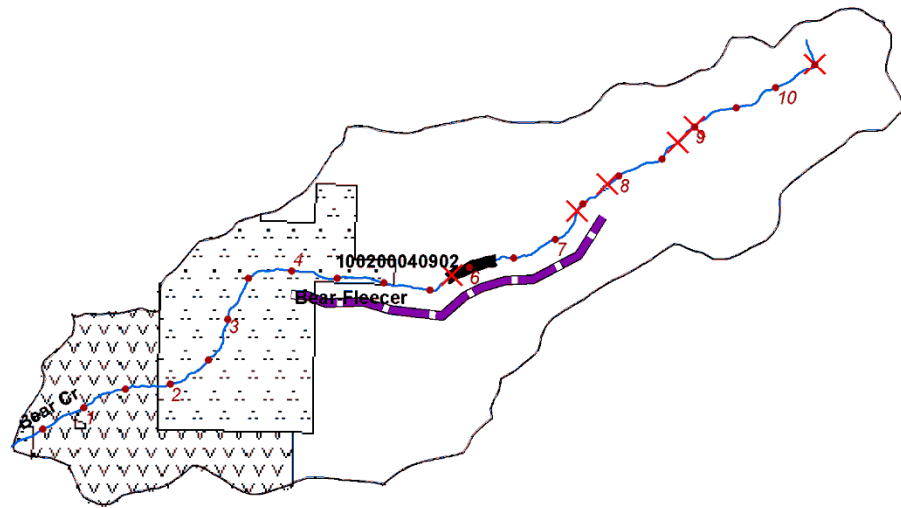

Legend

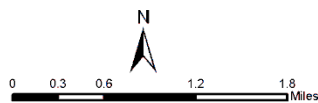
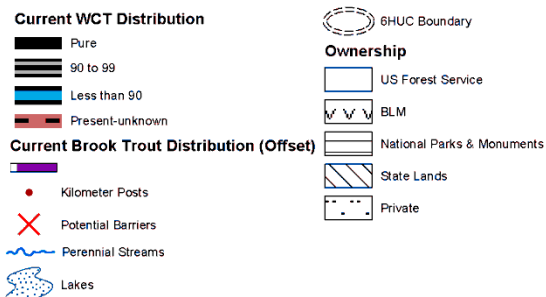

MAP 14. Lincoln Fish Species Distribution

Lincoln 6HUC Existing Conditions

Fish species displayed include Westslope Cutthroat Trout (WCT) and Eastern Brook Trout (EBT), other fish species may be present in stream.

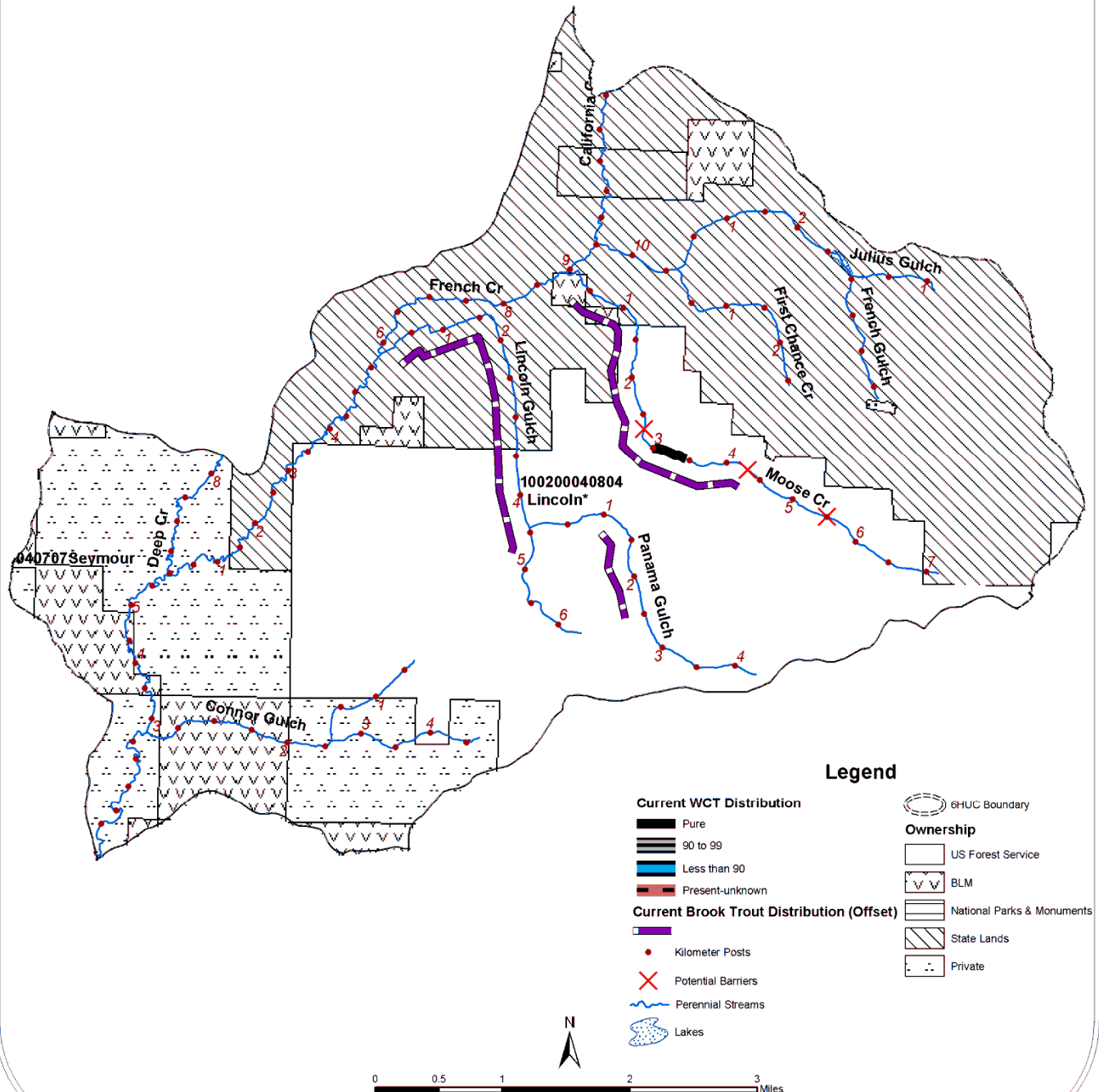

MAP 15. Divide-Fleecer Proposed Projects

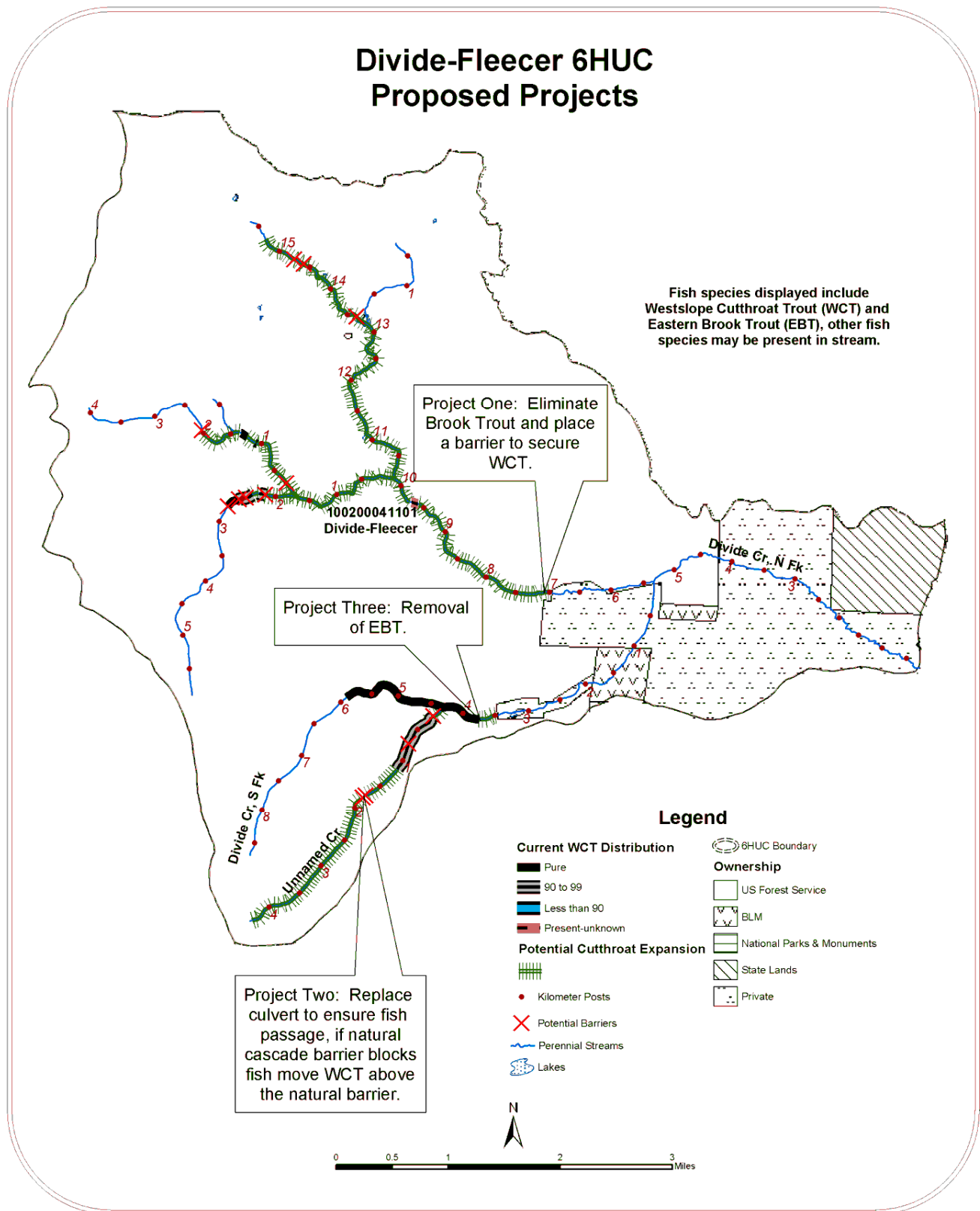

MAP 16. Upper Jerry Proposed Projects

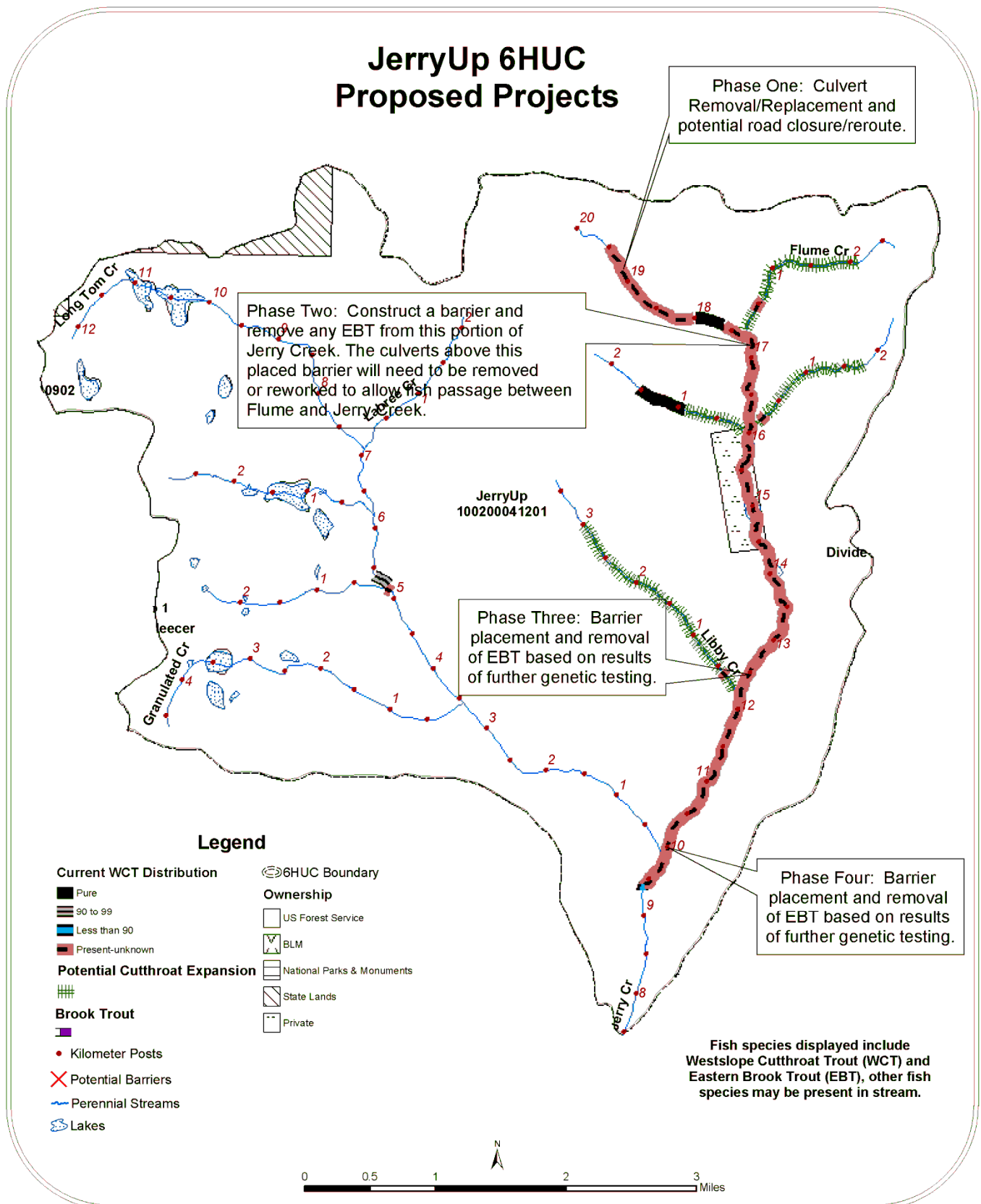

MAP 17. Johnson-Fleecer Proposed Projects

Johnson-Fleecer 6HUC Proposed Projects

Fish species displayed include
Westslope Cutthroat Trout (WCT) and
Eastern Brook Trout (EBT), other fish
species may be present in stream.

Westslope Cutthroat Trout
placed above natural barrier.

Westslope Cutthroat Trout
placed above natural barrier.

Natural Barrier Enhancement

Westslope Cutthroat Trout
placed above natural barrier.

Legend

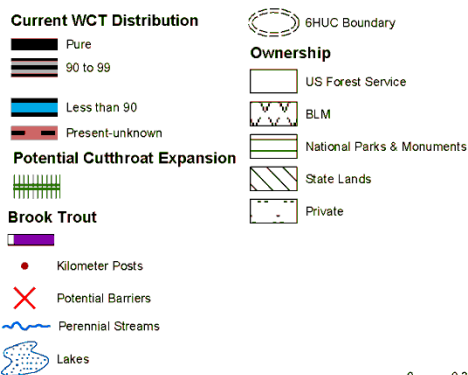

MAP 18. Bear-Fleecer Proposed Projects

Bear/Fleecer 6HUC Proposed Projects

Fish species displayed include Westslope Cutthroat Trout (WCT) and Eastern Brook Trout (EBT), other fish species may be present in stream.

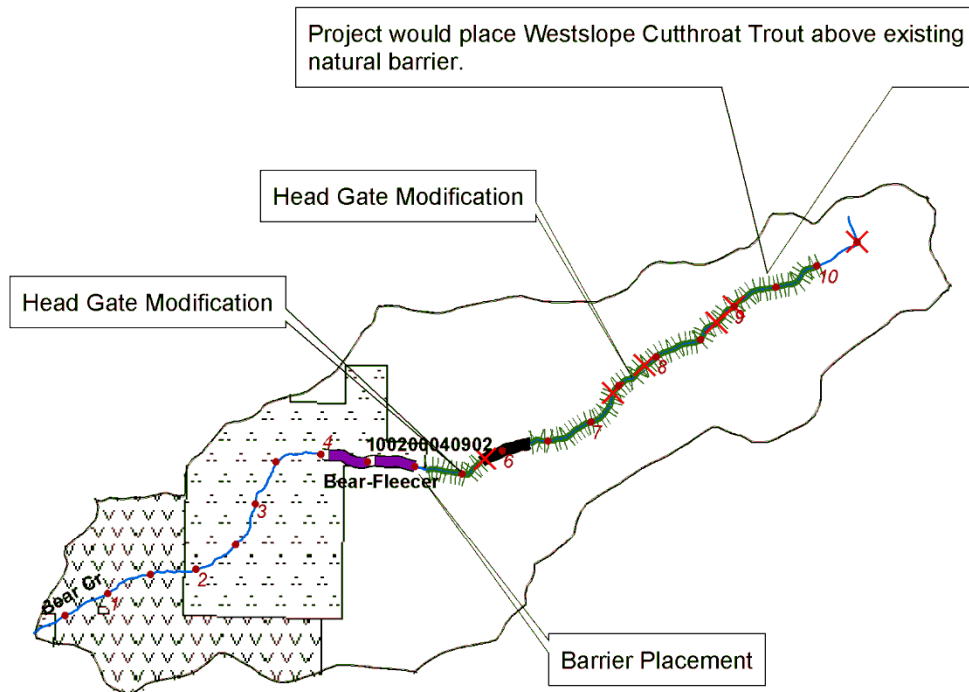

Legend

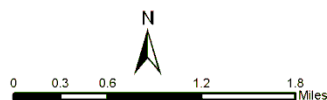
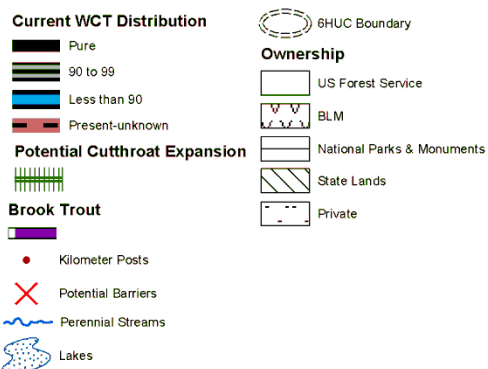

The USDA Forest Service manages this data for planning purposes, not necessarily for actual on the ground implementation. The USFS is in no way condoning or endorsing the application of these data for any given purpose. It is the sole responsibility of the user to determine whether or not the data are suitable for the intended purpose. It is also the obligation of the user to apply those data in an appropriate and conscientious manner. The USFS provides no warranty, nor accepts any liability occurring from any incorrect, incomplete, or misleading data, or from any incorrect, incomplete, or misleading use of these data.

Data may be viewed and used by any and all entities upon request. However, data should not be changed or modified by anyone other than the originating National Forest. The USFS does not guarantee the accuracy of this data.

Fleecer Watershed Assessment Project Area, Bark Beetle Progression

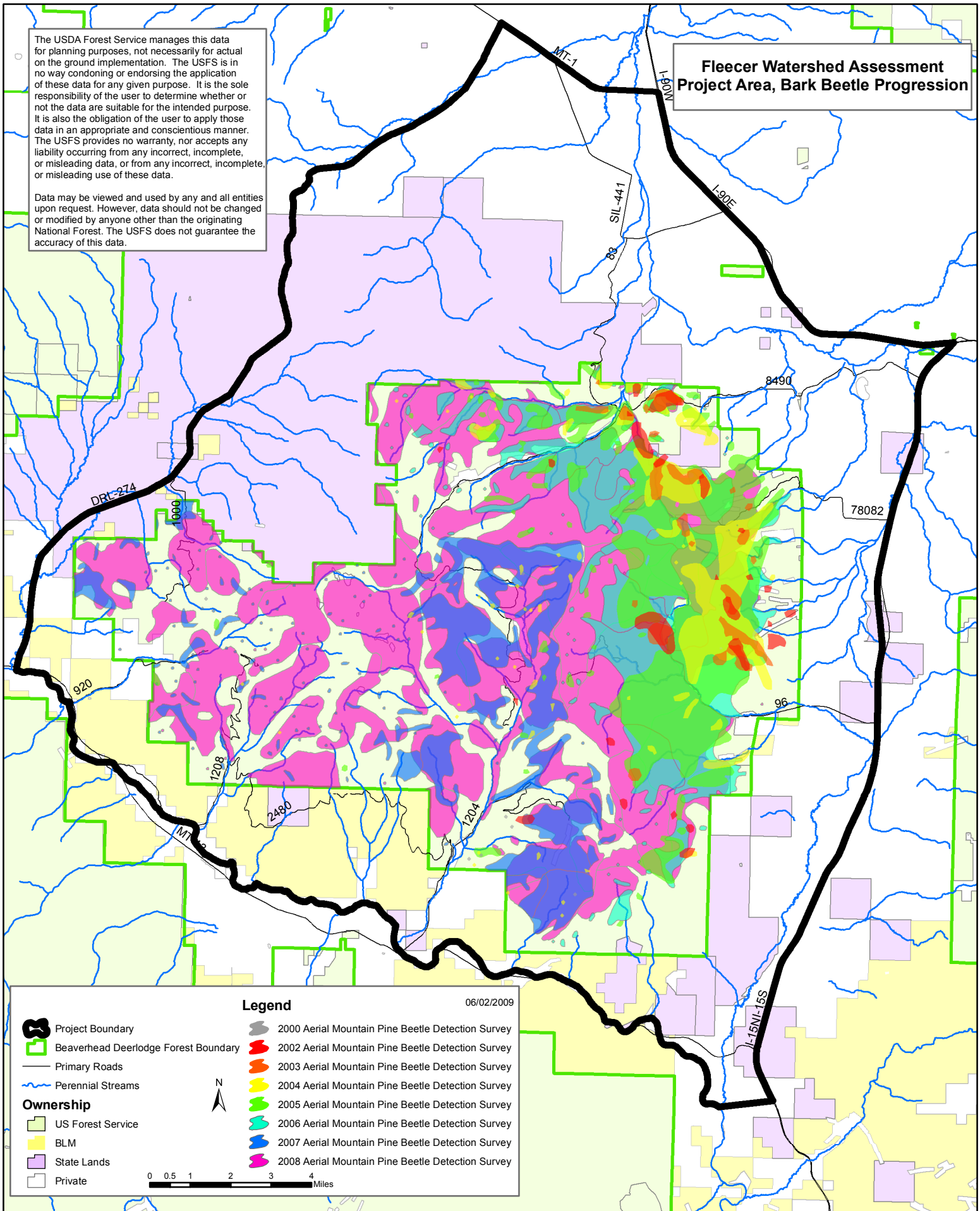

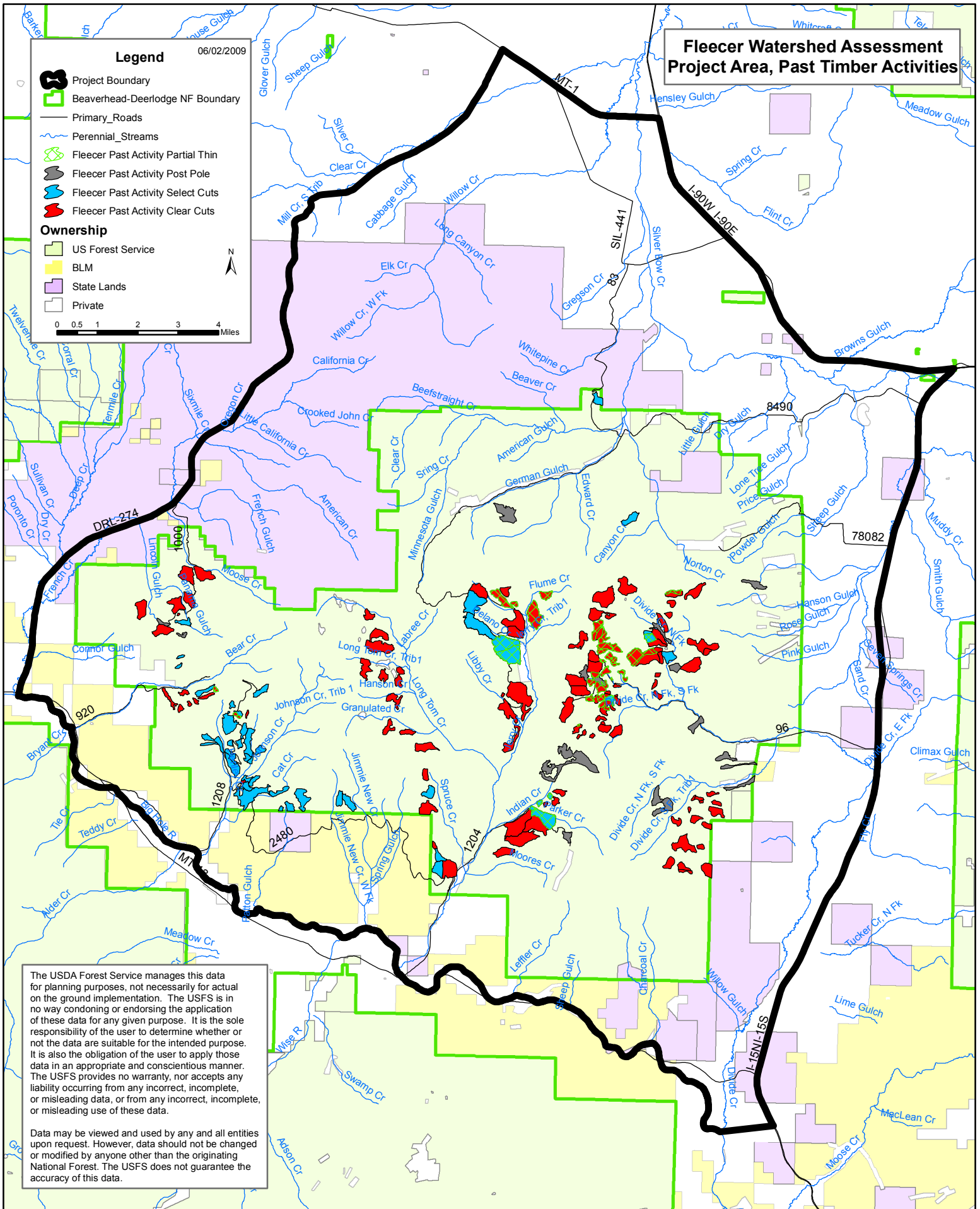

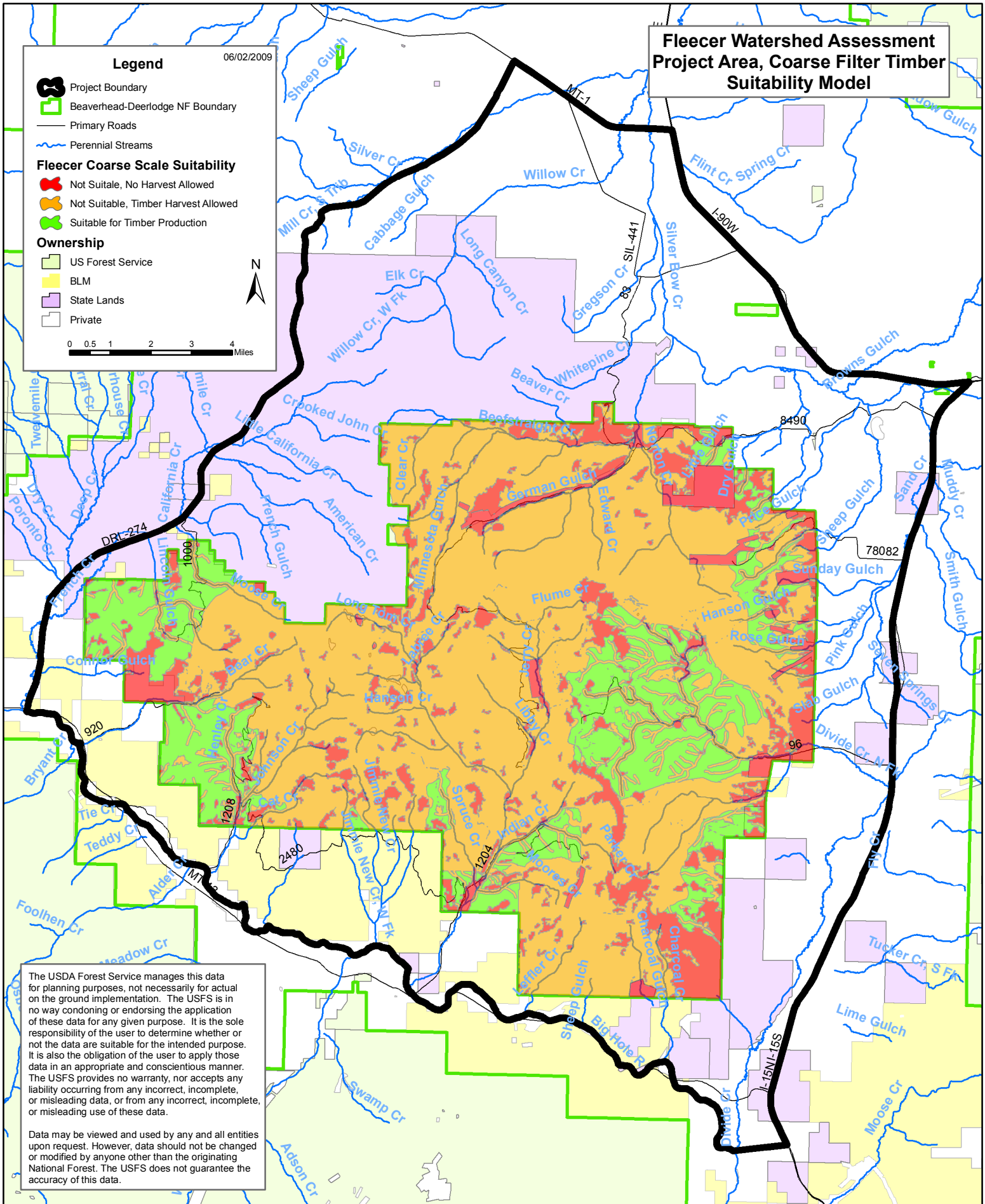

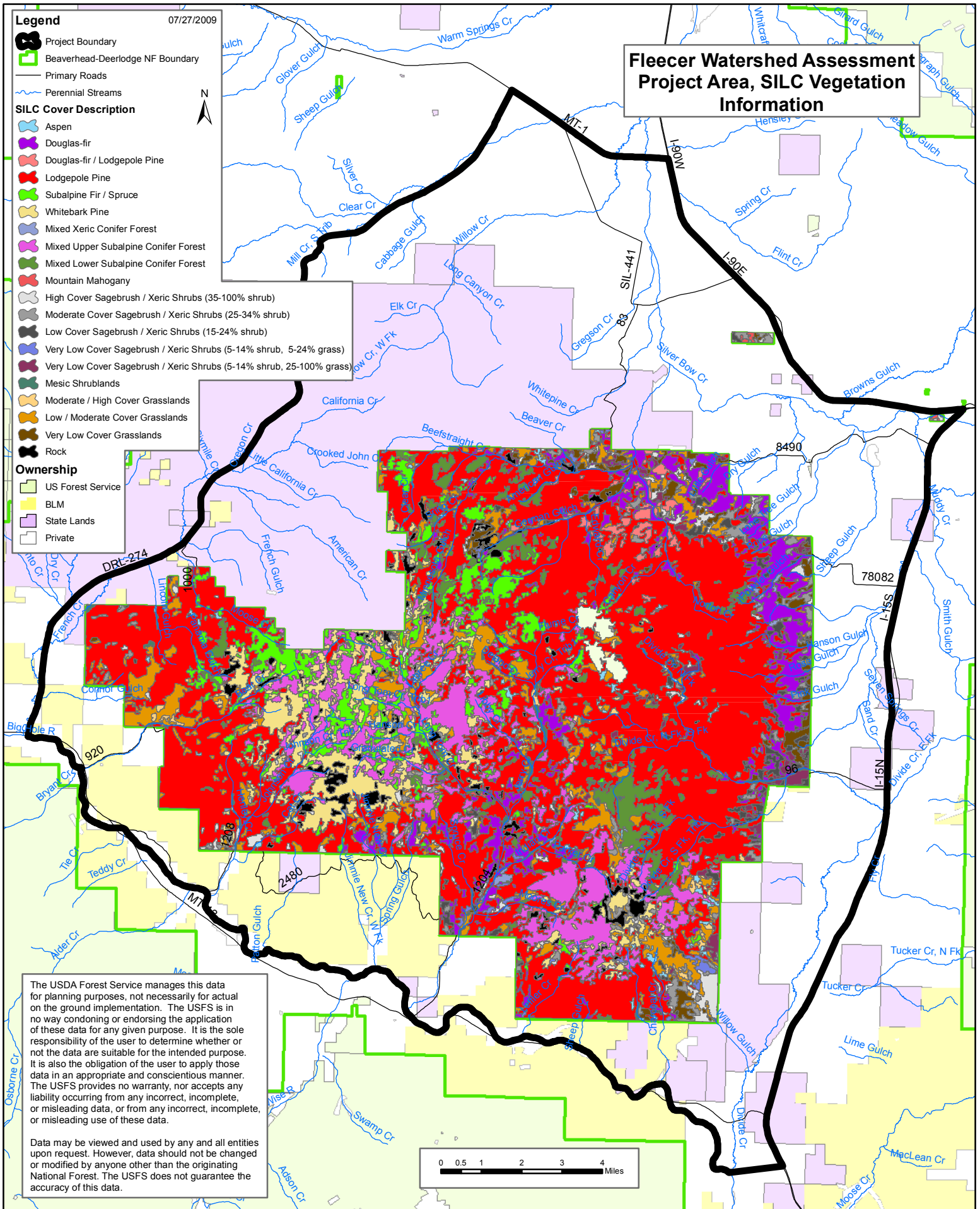

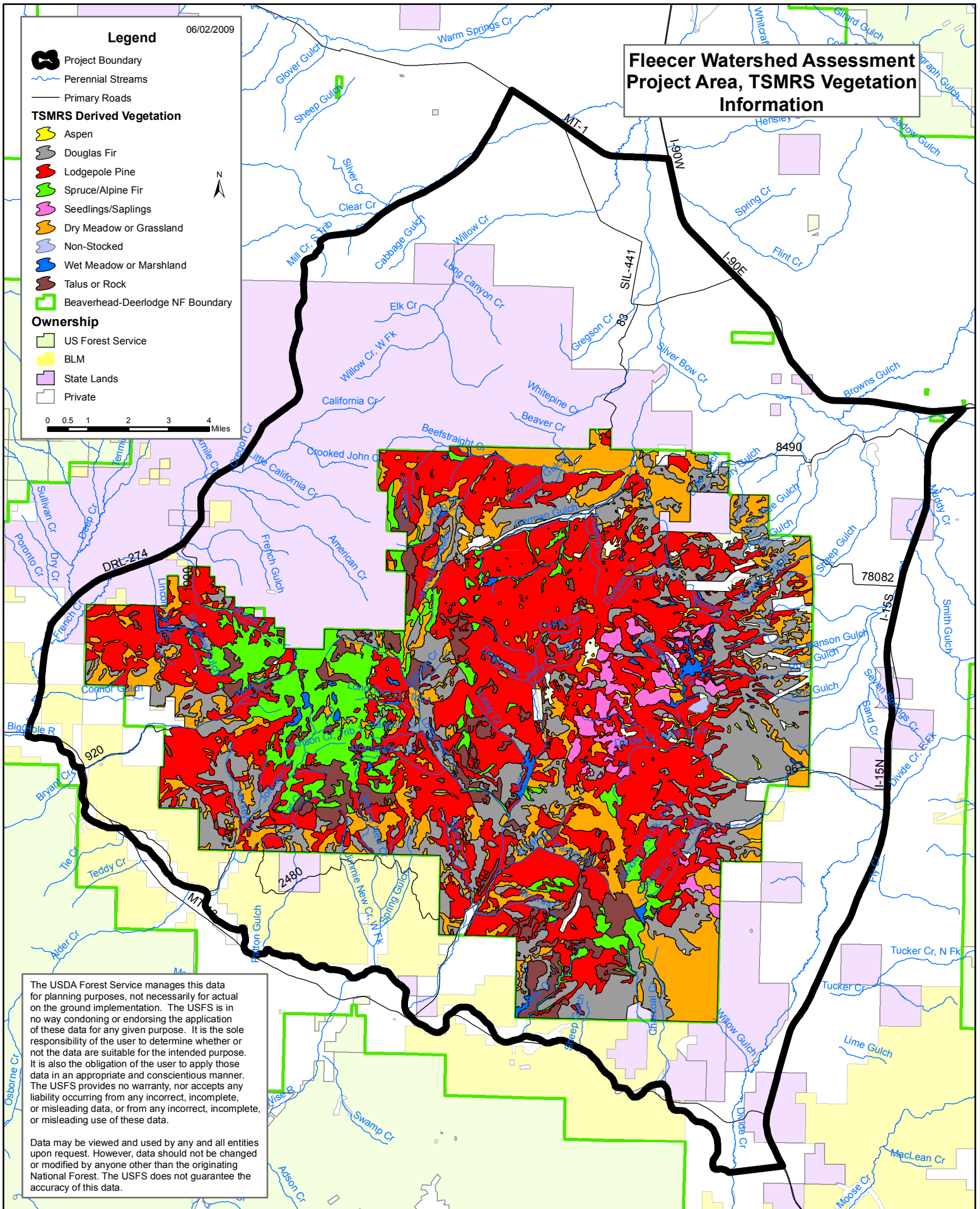

The USDA Forest Service manages this data for planning purposes, not necessarily for actual on the ground implementation. The USFS is in no way condoning or endorsing the application of these data for any given purpose. It is the sole responsibility of the user to determine whether or not the data are suitable for the intended purpose. It is also the obligation of the user to apply those data in an appropriate and conscientious manner. The USFS provides no warranty, nor accepts any liability occurring from any incorrect, incomplete, or misleading data, or from any incorrect, incomplete, or misleading use of these data.

Data may be viewed and used by any and all entities upon request. However, data should not be changed or modified by anyone other than the originating National Forest. The USFS does not guarantee the accuracy of this data.

Fleecer Watershed Assessment Project Area, Fire Groups















Anaconda

Wise River

Dewey

Divide

Legend

- | | | | |
|--|--------------------------------------|---|----|
|  | Project_Boundary |  | 0 |
|  | Beaverhead-Deerlodge Forest Boundary |  | 5 |
|  | Perennial Streams |  | 7 |
| Ownership | |  | 8 |
|  | BLM |  | 9 |
|  | Forest Service |  | 10 |
|  | Private | | |
|  | State | | |
|  | Wildlife Management Area | | |

0 0.5 1 2 3 4 Miles

06/18/2009

Fleecer Watershed Analysis Area

Sensitive Plants and other plant species of concern

