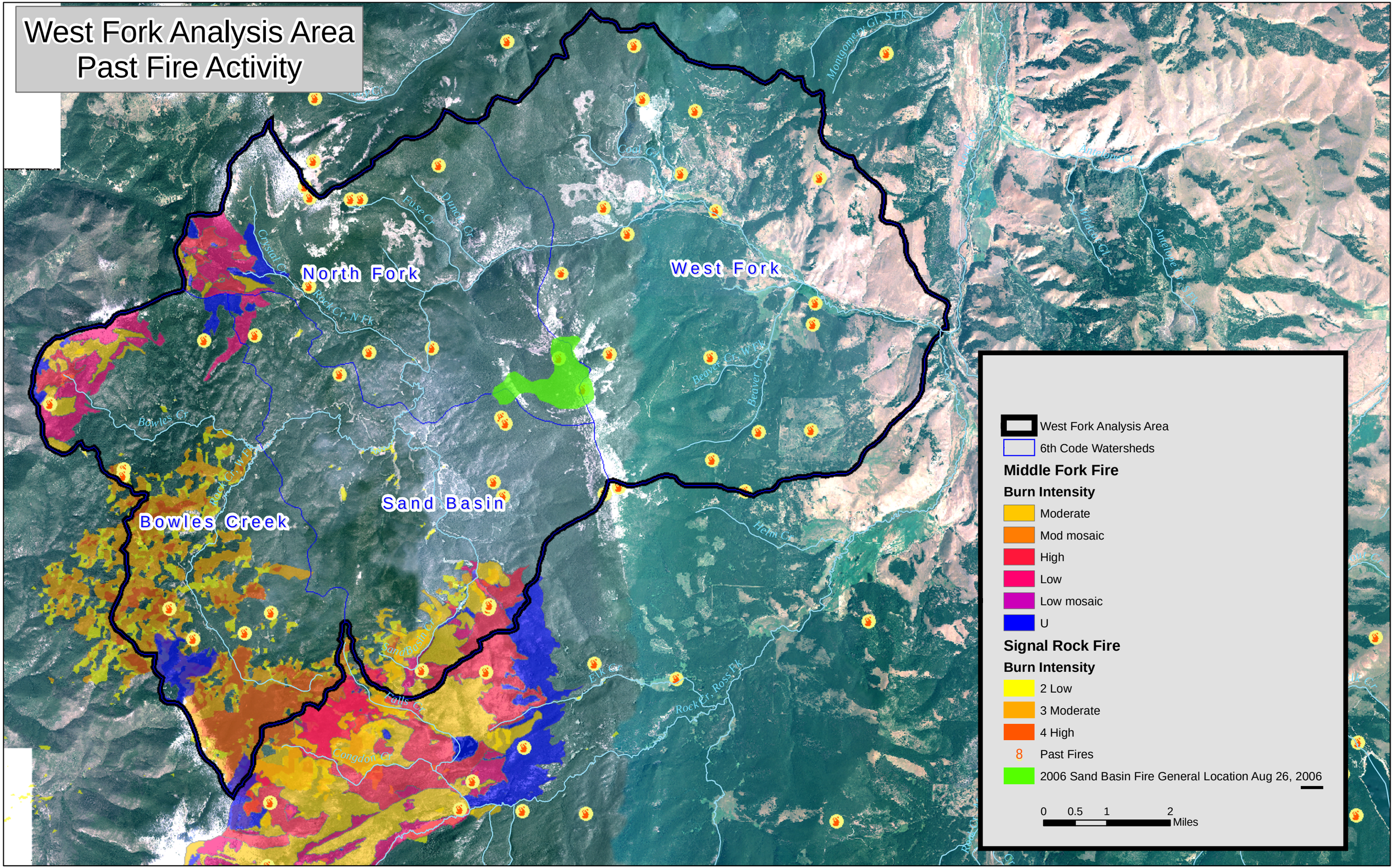West Fork Analysis Area
Past Fire Activity