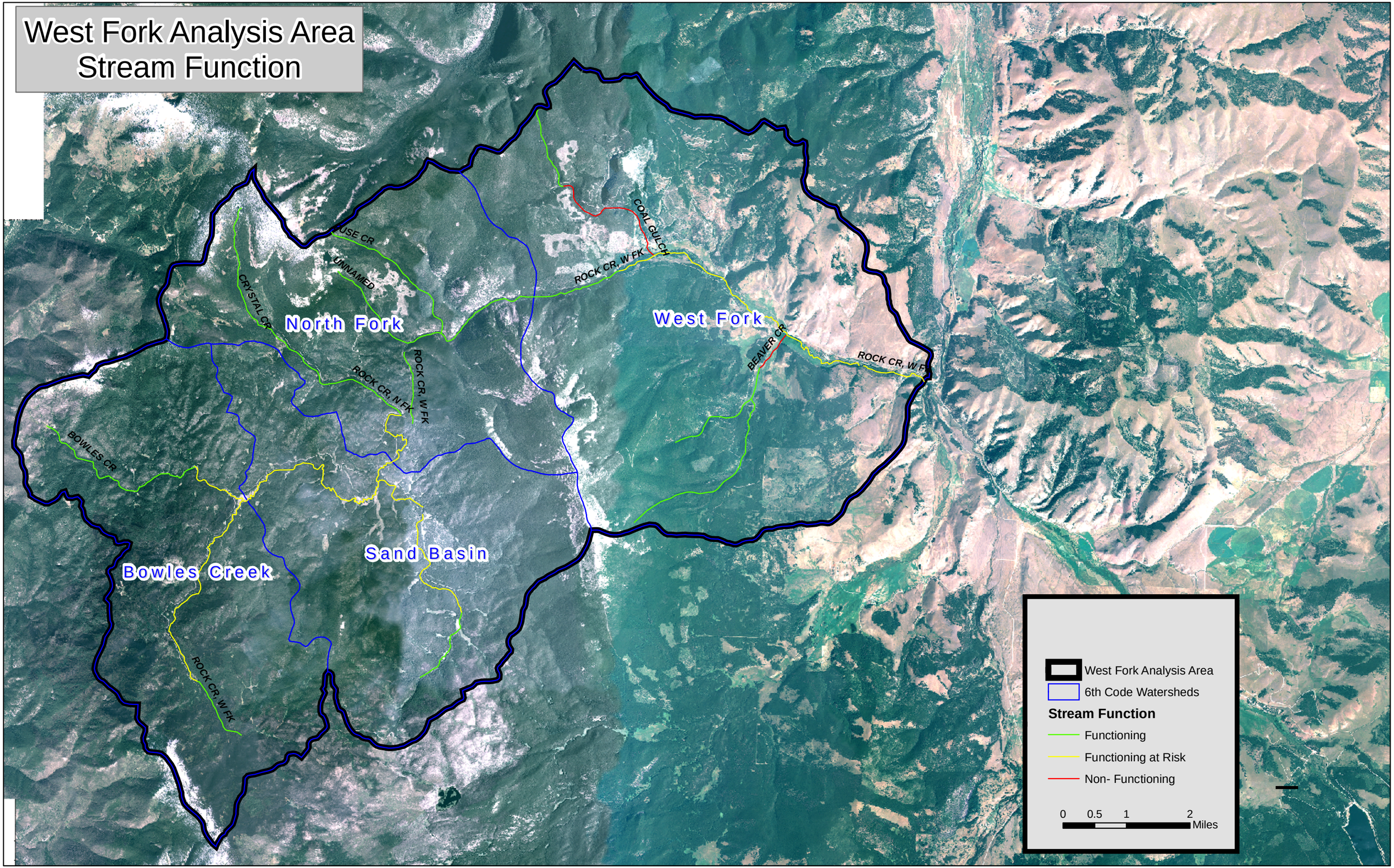West Fork Analysis Area Stream Function