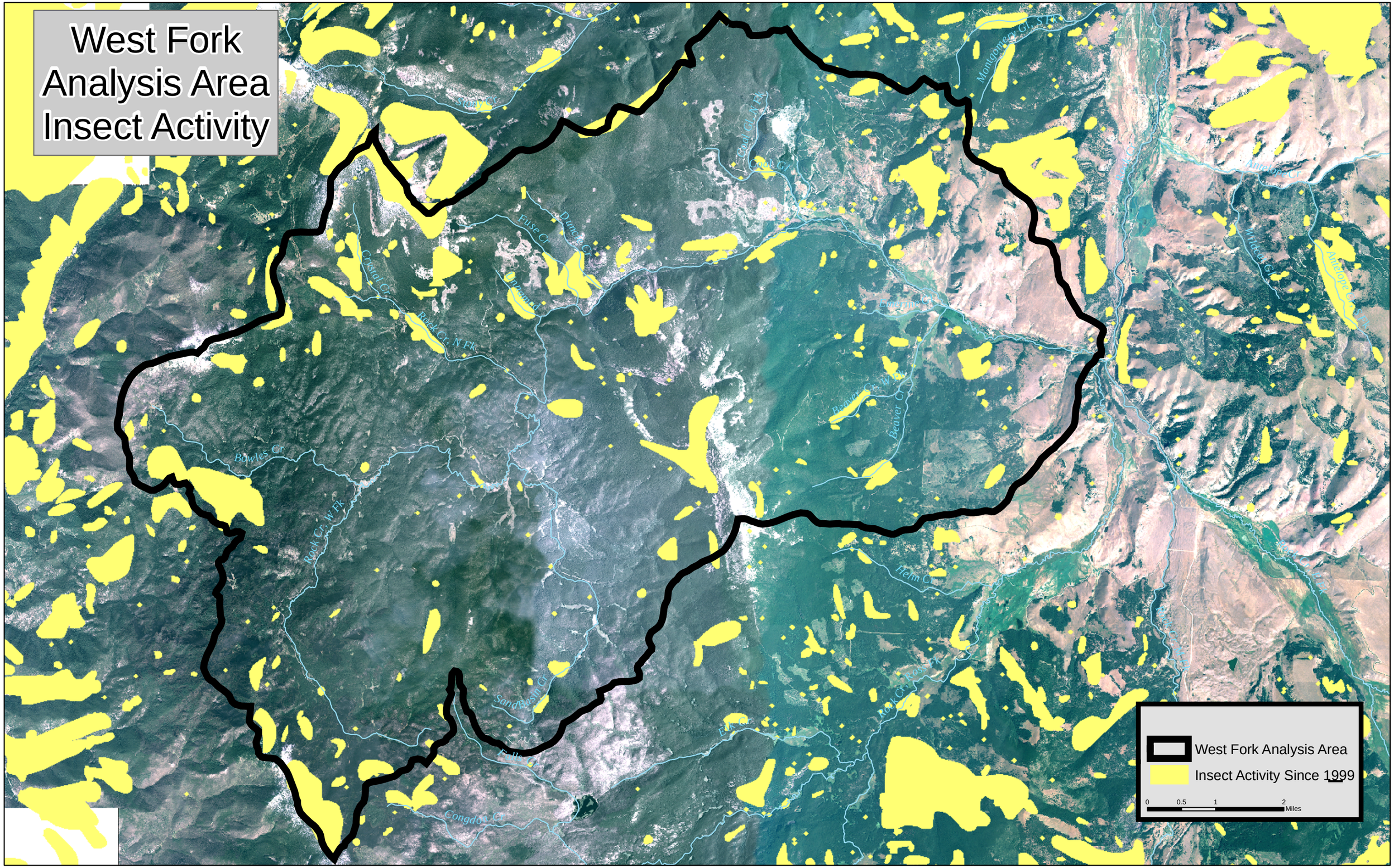West Fork Analysis Area Insect Activity