

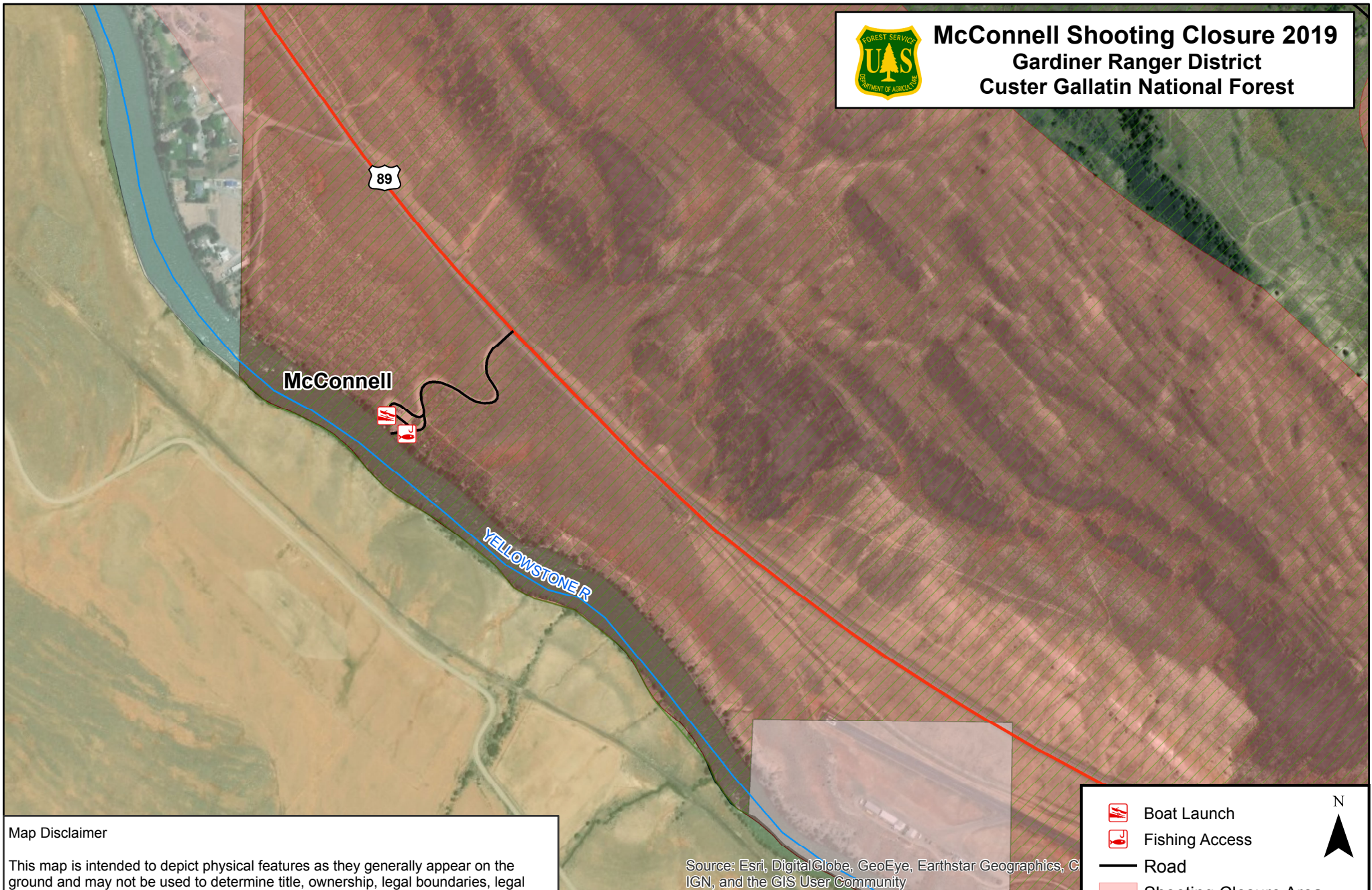

McConnell Shooting Closure 2019

Gardiner Ranger District

Custer Gallatin National Forest



Map Disclaimer

This map is intended to depict physical features as they generally appear on the ground and may not be used to determine title, ownership, legal boundaries, legal jurisdiction, including jurisdiction over roads or trails, or access restrictions that may be in place on either public or private land. Obtain permission before entering private lands, and check with appropriate government offices for restrictions that may apply to public lands. Lands, roads and trails within the boundaries of the National Forest may be subject to restrictions on motor vehicle use. Obtain a Motor Vehicle Use Map, or inquire at the local Forest Service Office for motor vehicle access information. Natural hazards may or may not be depicted on the map, and land users should exercise due caution. This map is not suitable for navigational use.

Date: 12/6/2019

Source: Esri, DigitalGlobe, GeoEye, Earthstar Geographics, C
IGN, and the GIS User Community

0 237.5 475 950
Feet
1:8,000

- Boat Launch
- Fishing Access
- Road
- Shooting Closure Area
- OWNERSHIP**
- Forest Service
- Private
- Yellowstone National Park