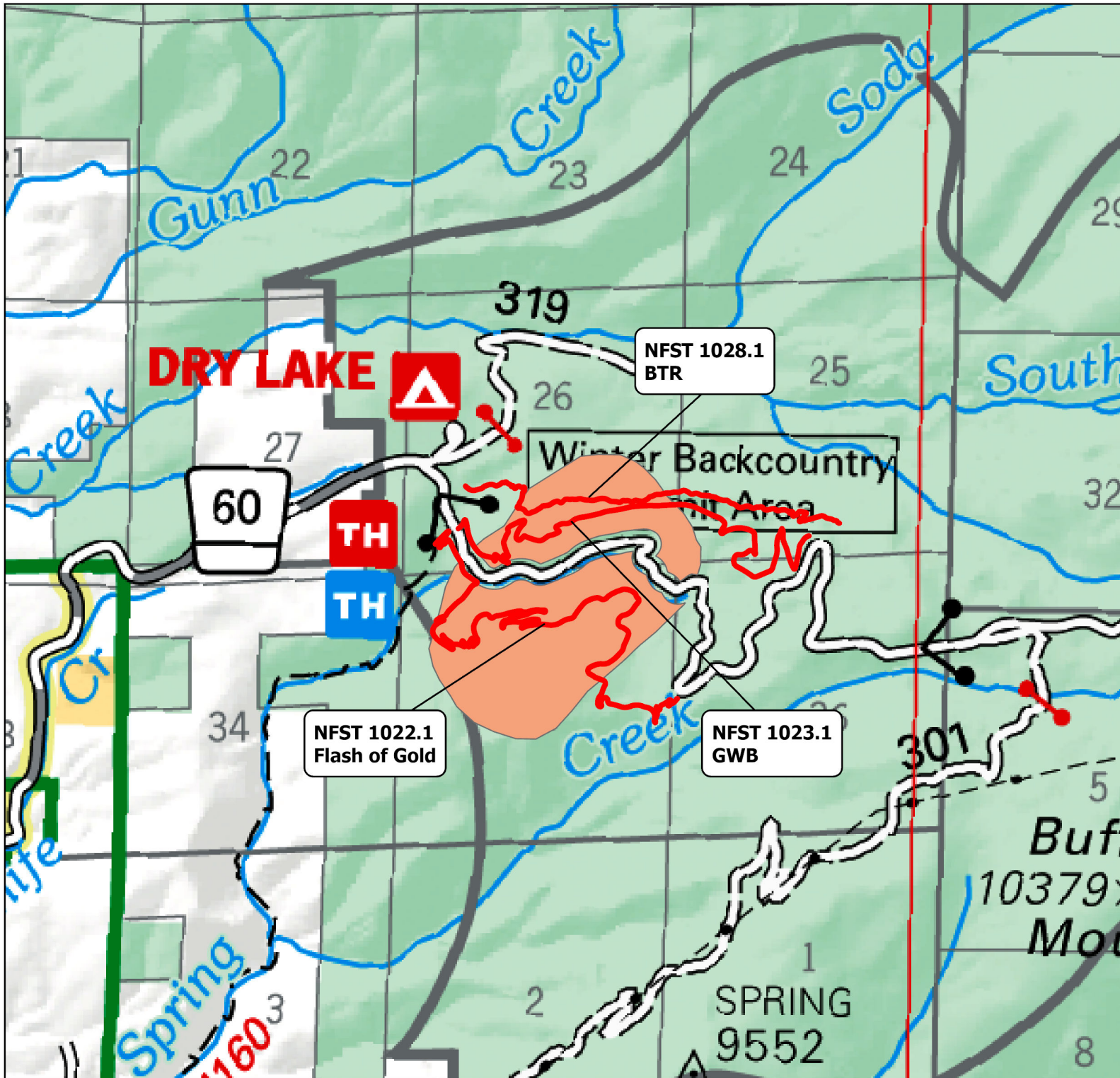





Exhibit A - Area and Trail Closure - Order # HPBE-2024-281

Medicine Bow - Routt National Forests -Hahns Peak/Bears Ears Ranger District



-  Described Area Closure
-  Described Trail Closure

The Restricted Area and Trails are located in is Township 7 North, Range 84 West, Sections 25, 26, and 35 of Routt County, Colorado.