Forest Service
U.S. DEPARTMENT OF AGRICULTURE

Arapaho-Roosevelt National Forests & Pawnee National Grassland | Boulder Ranger District | Updated January 2022

INDIAN PEAKS WILDERNESS AREA

Camping Permit Required June 1 through September 15

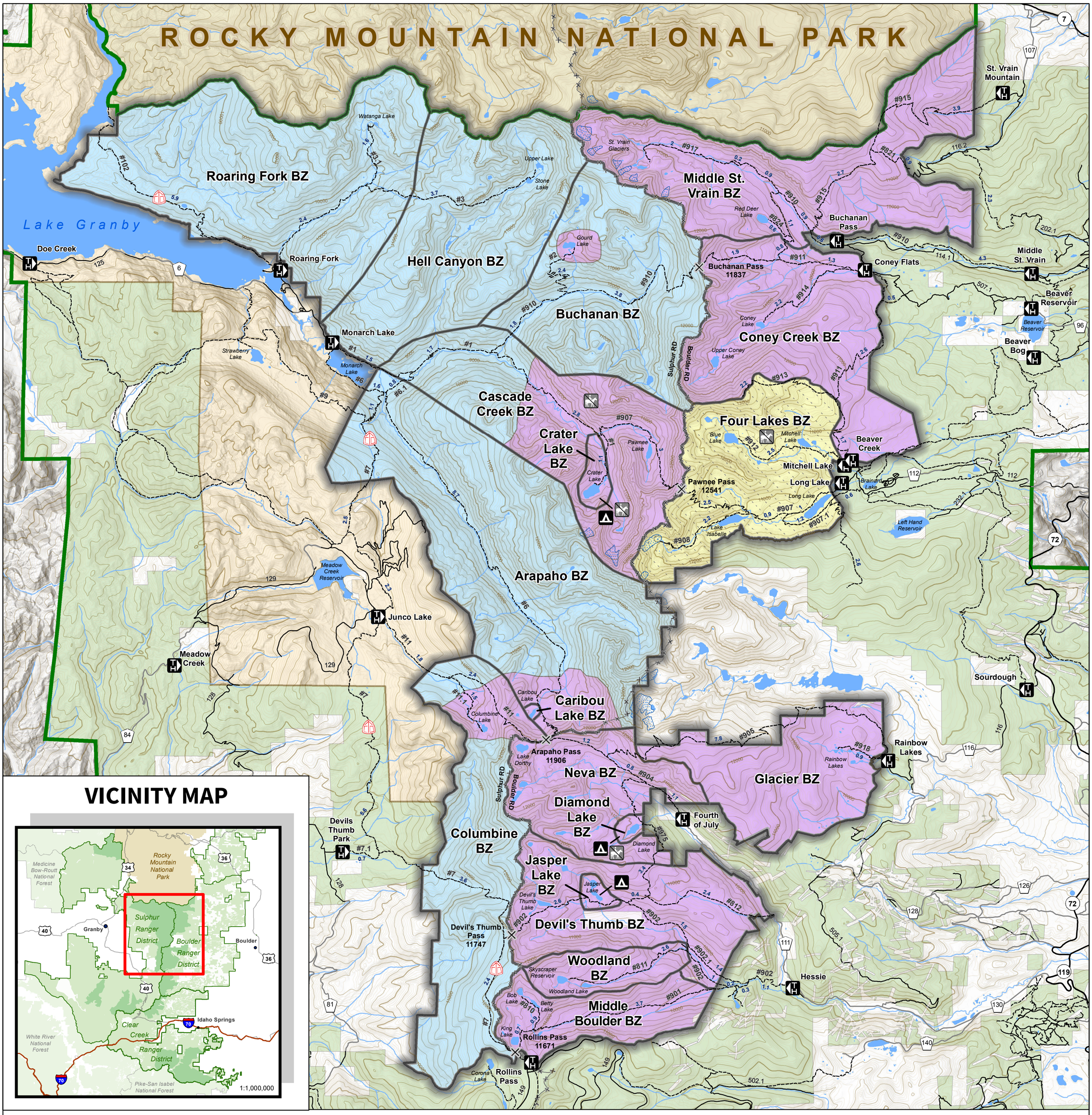

Legend

Backcountry Zones (BZ)
- Wilderness Boundary
- BZ Boundary
- Campfires Permitted
- No Campfires
- No Camping

- National Forest System Land
- Arapaho National Recreation Area
- National Park Service
- Non-Federal Land
- Administrative Forest Boundary

- Continental Divide
- State or US Highway
- County Road
- National Forest System Road
- Trails

- Trailhead
- Designated Camp Site
- No Packstock
- Continental Divide National Scenic Trail

- 3.7 Trail Junction Length (miles)
- Continental Divde Pass

dmuise 1/18/2022

NOTE: Camping permits are valid only for backcountry zones and date specified on permit.

1:72,000

0 0.5 1 2 Miles

Disclaimer

This product is reproduced from geospatial data prepared by the USDA Forest Service. Geospatial data and product accuracy may vary. Using geospatial products for purposes other than those for which they were created may yield inaccurate or misleading results. The USDA Forest Service reserves the right to correct, update, modify, or replace geospatial products without notification. For more information contact the Arapaho-Roosevelt National Forest Supervisor's Office at 970-295-6600.