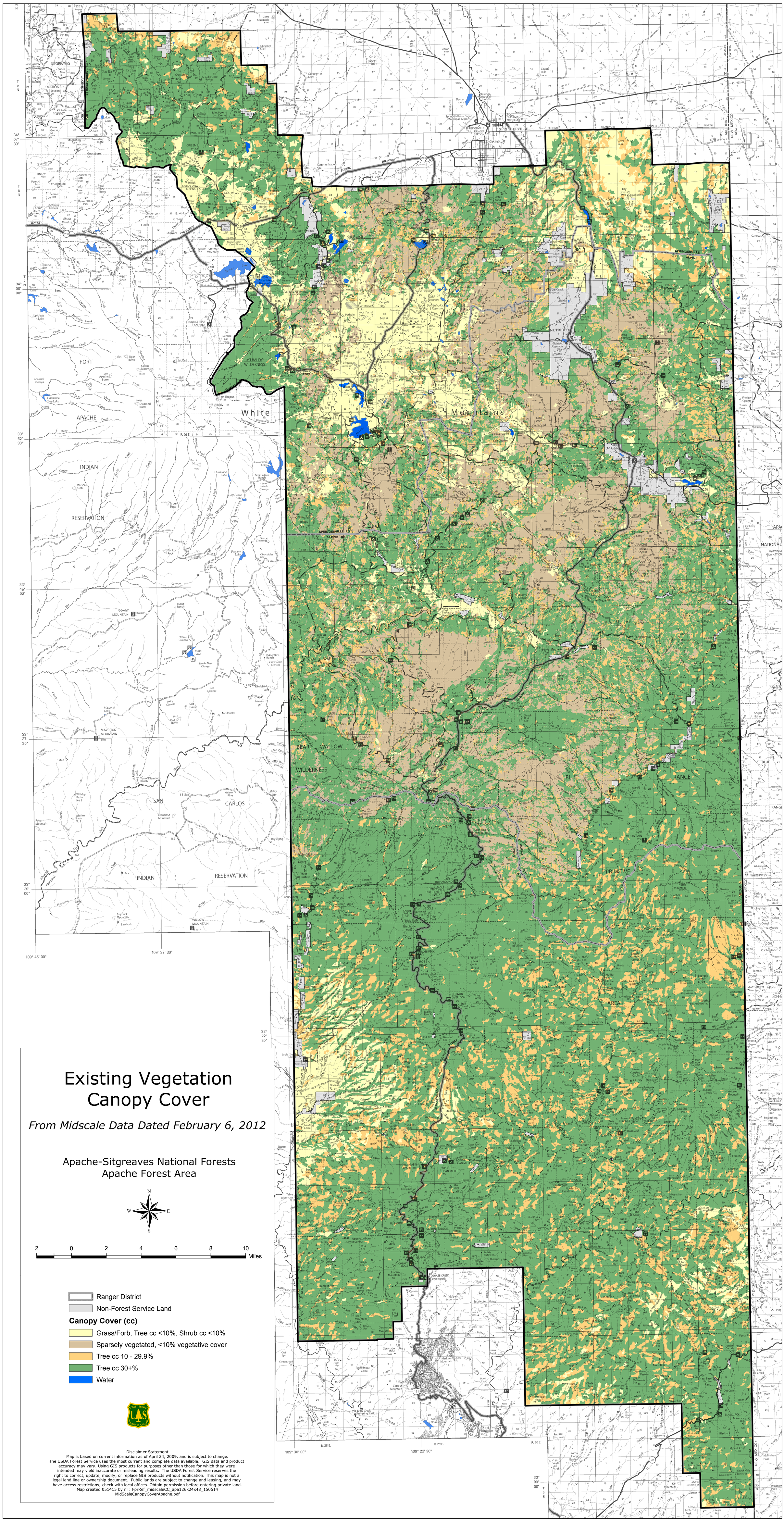

Existing Vegetation Canopy Cover

From Midscale Data Dated February 6, 2012

Apache-Sitgreaves National Forests
Apache Forest Area

N
W E
S

2 0 2 4 6 8 10 Miles

Ranger District
Non-Forest Service Land

Canopy Cover (cc)

Grass/Forb, Tree cc <10%, Shrub cc <10%
Sparsely vegetated, <10% vegetative cover
Tree cc 10 - 29.9%
Tree cc 30+%
Water

Disclaimer Statement
Map is based on current information as of April 24, 2009, and is subject to change.
The USDA Forest Service uses the most current and complete data available. GIS data and product accuracy may vary. Using GIS products for purposes other than those for which they were intended may yield inaccurate or misleading results. The USDA Forest Service reserves the right to correct, update, modify, or replace GIS products without notification. This map is not a legal land line or ownership document. Public lands are subject to change and leasing, and may have access restrictions; check with local offices. Obtain permission before entering private land.
Map created 051415 by nl : FprRef_midscaleCC_apa126k24x48_150514
MidScaleCanopyCoverApache.pdf