Hwy 46

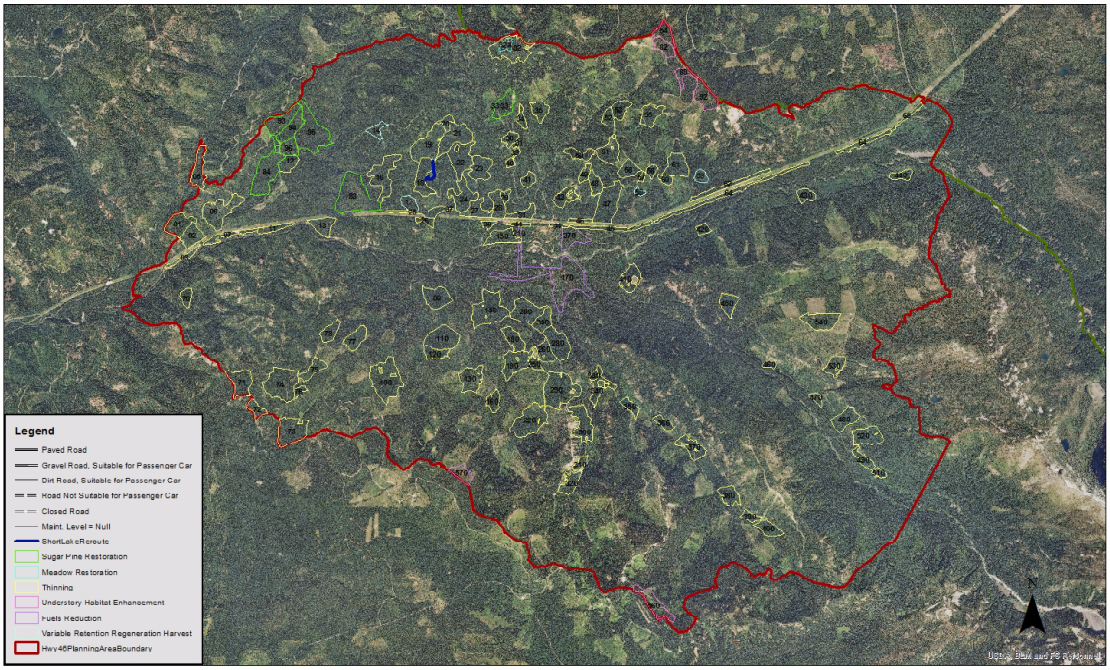

0 0.475 0.95 1.9 2.85 3.8 Miles