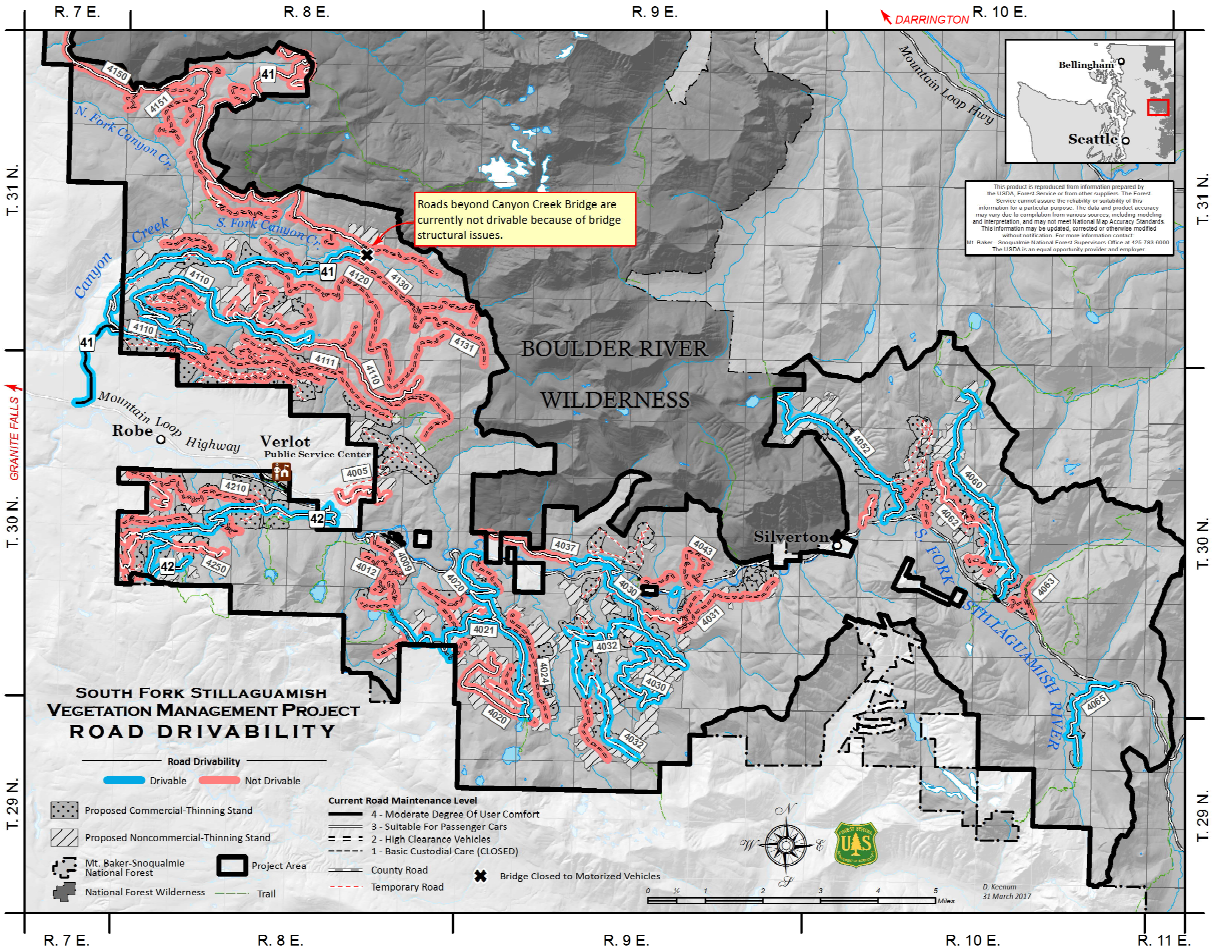
R. 7 E.
R. 8 E.
R. 9 E.
DARRINGTON
R. 10 E.
R. 11 E.
T. 31 N.
T. 30 N.
T. 29 N.
GRANITE FALLS
Bellingham
Seattle
Roads beyond Canyon Creek Bridge are currently not drivable because of bridge structural issues.
BOULDER RIVER
WILDERNESS
Robe
Verlot
Public Service Center
Silverton
Mountain Loop Highway
N. Fork Canyon Cr.
S. Fork Canyon Cr.
Canyon Creek
S. FORK STILLAGUAMISH RIVER
SOUTH FORK STILLAGUAMISH
VEGETATION MANAGEMENT PROJECT
ROAD DRIVABILITY
Road Drivability
Drivable
Not Drivable
Proposed Commercial-Thinning Stand
Proposed Noncommercial-Thinning Stand
Mt. Baker-Snoqualmie National Forest
Project Area
National Forest Wilderness
Trail
Current Road Maintenance Level
4 - Moderate Degree Of User Comfort
3 - Suitable For Passenger Cars
2 - High Clearance Vehicles
1 - Basic Custodial Care (CLOSED)
County Road
Temporary Road
Bridge Closed to Motorized Vehicles
D. Keenum
31 March 2017