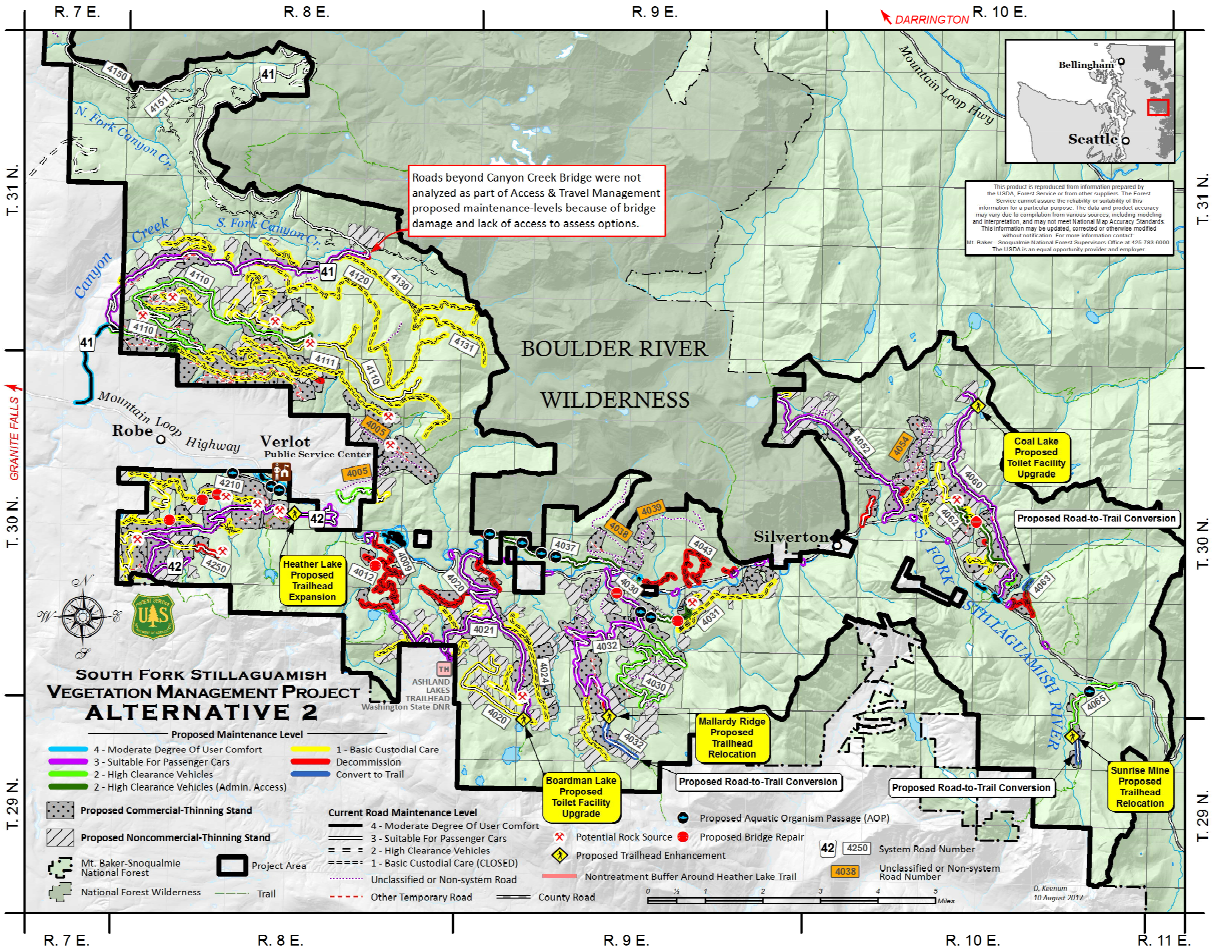
R. 7 E.
R. 8 E.
R. 9 E.
R. 10 E.
R. 11 E.
T. 31 N.
T. 30 N.
T. 29 N.
DARRINGTON
GRANITE FALLS
Roads beyond Canyon Creek Bridge were not analyzed as part of Access & Travel Management proposed maintenance levels because of bridge damage and lack of access to assess options.
BOULDER RIVER
WILDERNESS
Robe
Verlot
Public Service Center
Silverton
Mountain Loop Highway
N. Fork Canyon Cr.
S. Fork Canyon Cr.
Canyon Creek
S. FORK STILLAGUAMISH RIVER
Bellingham
Seattle
Heather Lake Proposed Trailhead Expansion
Coal Lake Proposed Toilet Facility Upgrade
Proposed Road-to-Trail Conversion
Mallardy Ridge Proposed Trailhead Relocation
Boardman Lake Proposed Toilet Facility Upgrade
Sunrise Mine Proposed Trailhead Relocation
ASHLAND LAKES TRAILHEAD Washington State DNR
SOUTH FORK STILLAGUAMISH VEGETATION MANAGEMENT PROJECT
ALTERNATIVE 2
Proposed Maintenance Level
4 - Moderate Degree Of User Comfort
3 - Suitable For Passenger Cars
2 - High Clearance Vehicles
2 - High Clearance Vehicles (Admin. Access)
1 - Basic Custodial Care
Decommission
Convert to Trail
Proposed Commercial-Thinning Stand
Proposed Noncommercial-Thinning Stand
Mt. Baker-Snoqualmie National Forest
National Forest Wilderness
Project Area
Trail
Current Road Maintenance Level
4 - Moderate Degree Of User Comfort
3 - Suitable For Passenger Cars
2 - High Clearance Vehicles
1 - Basic Custodial Care (CLOSED)
Unclassified or Non-system Road
Other Temporary Road
County Road
Potential Rock Source
Proposed Trailhead Enhancement
Nontreatment Buffer Around Heather Lake Trail
Proposed Aquatic Organism Passage (AOP)
Proposed Bridge Repair
System Road Number
Unclassified or Non-system Road Number
D. Kremum
10 August 2012