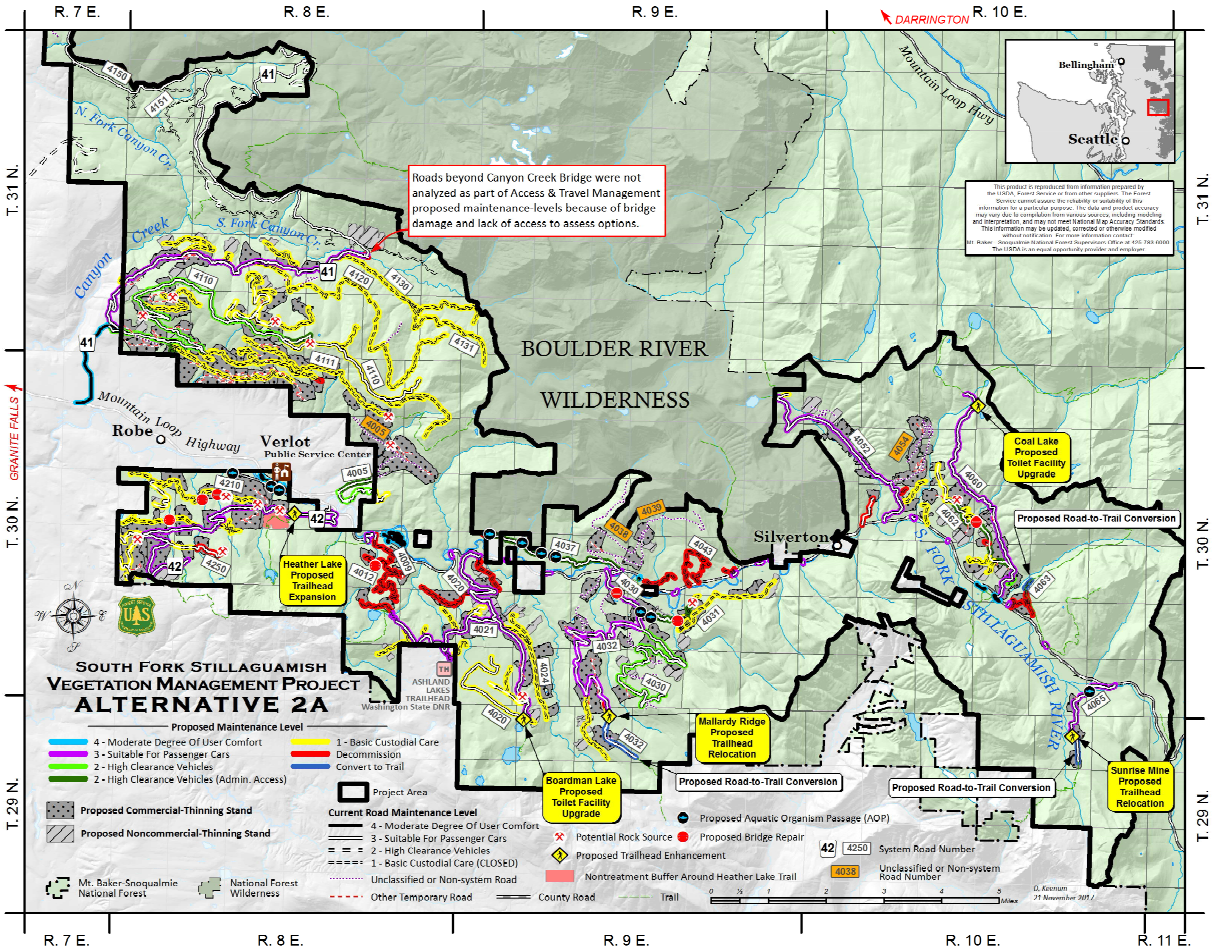

R. 7 E.
R. 8 E.
R. 9 E.
R. 10 E.
R. 11 E.
T. 31 N.
T. 30 N.
T. 29 N.
DARRINGTON
GRANITE FALLS
Bellingham
Seattle
Mountain Loop Hwy
N. Fork Canyon Cr.
S. Fork Canyon Cr.
Canyon Creek
Roads beyond Canyon Creek Bridge were not analyzed as part of Access & Travel Management proposed maintenance-levels because of bridge damage and lack of access to assess options.
BOULDER RIVER WILDERNESS
Robe
Verlot
Public Service Center
Silverton
Mountain Loop Highway
S. FORK STILLAGUAMISH RIVER
Heather Lake Proposed Trailhead Expansion
Coal Lake Proposed Toilet Facility Upgrade
Proposed Road-to-Trail Conversion
Mallardy Ridge Proposed Trailhead Relocation
Boardman Lake Proposed Toilet Facility Upgrade
Proposed Road-to-Trail Conversion
Proposed Road-to-Trail Conversion
Sunrise Mine Proposed Trailhead Relocation
ASHLAND LAKES TRAILHEAD
Washington State DNR
SOUTH FORK STILLAGUAMISH VEGETATION MANAGEMENT PROJECT
ALTERNATIVE 2A
Proposed Maintenance Level
4 - Moderate Degree Of User Comfort
3 - Suitable For Passenger Cars
2 - High Clearance Vehicles
2 - High Clearance Vehicles (Admin. Access)
1 - Basic Custodial Care
Decommission
Convert to Trail
Project Area
Proposed Commercial-Thinning Stand
Proposed Noncommercial-Thinning Stand
Current Road Maintenance Level
4 - Moderate Degree Of User Comfort
3 - Suitable For Passenger Cars
2 - High Clearance Vehicles
1 - Basic Custodial Care (CLOSED)
Unclassified or Non-system Road
Other Temporary Road
County Road
Trail
Mt. Baker-Snoqualmie National Forest
National Forest Wilderness
Potential Rock Source
Proposed Trailhead Enhancement
Nontreatment Buffer Around Heather Lake Trail
Proposed Aquatic Organism Passage (AOP)
Proposed Bridge Repair
System Road Number
Unclassified or Non-system Road Number
Miles