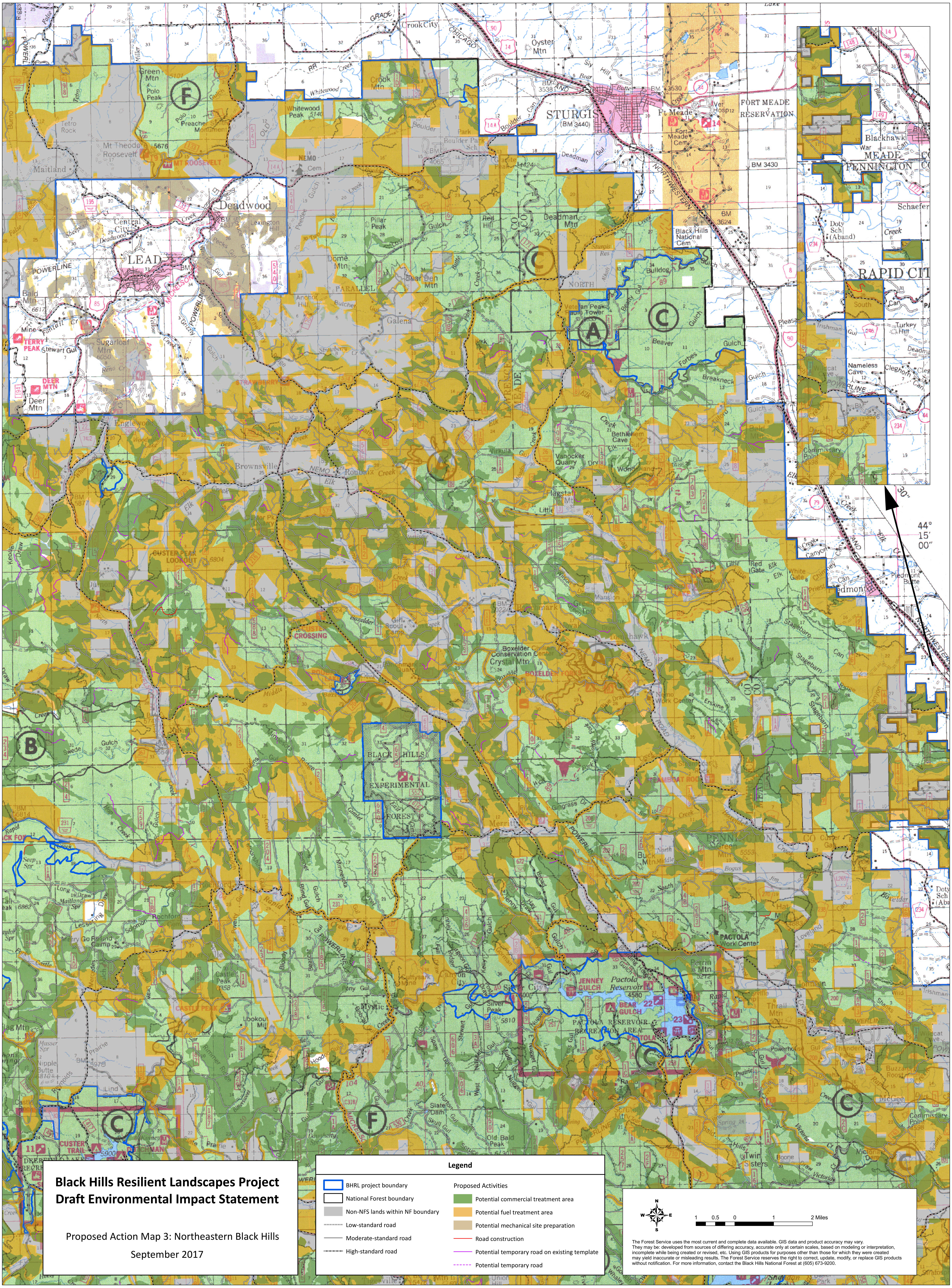

Black Hills Resilient Landscapes Project
Draft Environmental Impact Statement

Proposed Action Map 3: Northeastern Black Hills

September 2017

Legend

- BHRL project boundary
- National Forest boundary
- Non-NFS lands within NF boundary
- Low-standard road
- Moderate-standard road
- High-standard road

Proposed Activities

- Potential commercial treatment area
- Potential fuel treatment area
- Potential mechanical site preparation
- Road construction
- Potential temporary road on existing template
- Potential temporary road

N E S W

1 0.5 0 1 2 Miles

The Forest Service uses the most current and complete data available. GIS data and product accuracy may vary. They may be: developed from sources of differing accuracy, accurate only at certain scales, based on modeling or interpretation, incomplete while being created or revised, etc. Using GIS products for purposes other than those for which they were created may yield inaccurate or misleading results. The Forest Service reserves the right to correct, update, modify, or replace GIS products without notification. For more information, contact the Black Hills National Forest at (605) 673-9200.