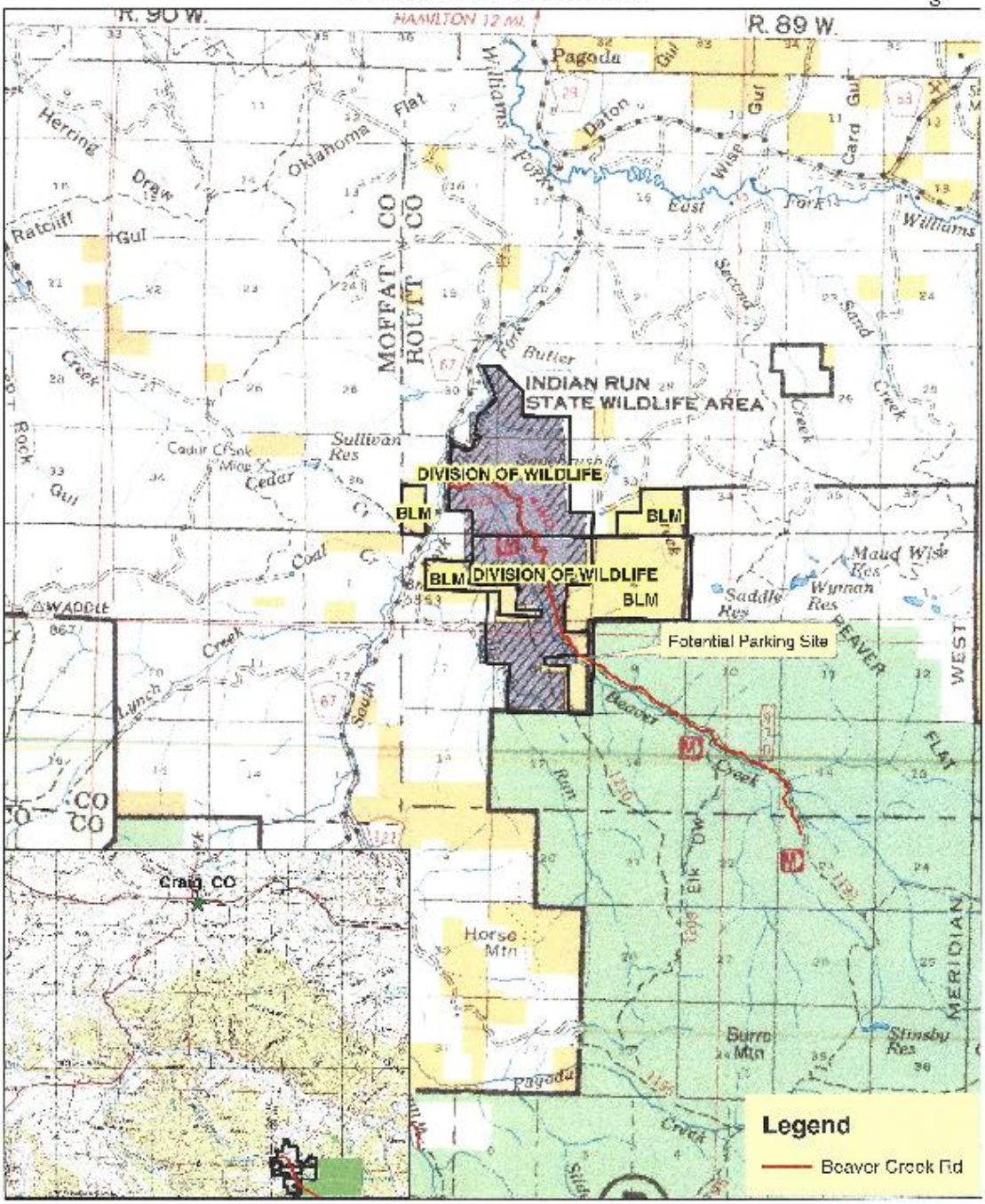USFS/BLM/CPW Beaver Creek Road
RCR 67A/FSR 970.1