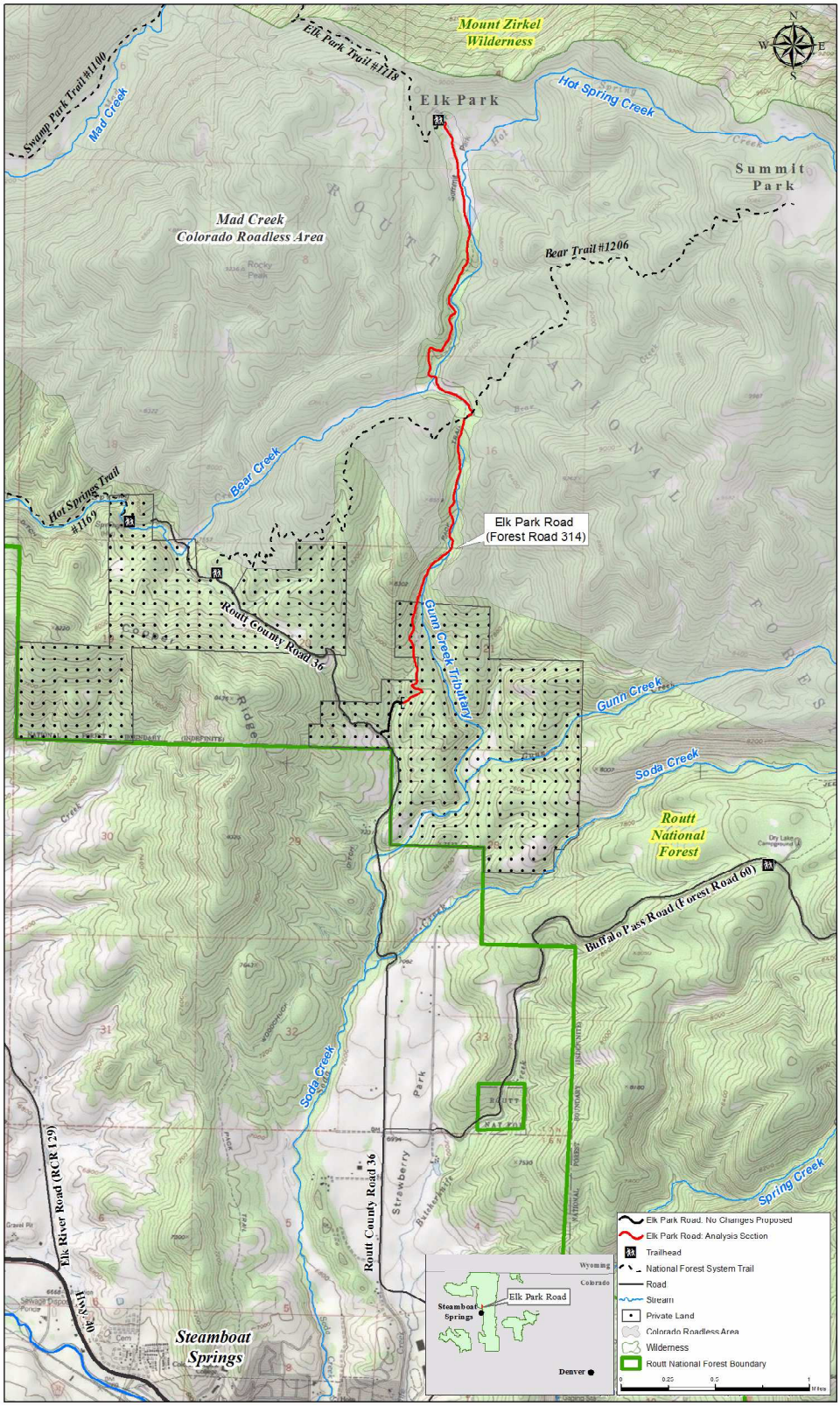**Elk Park Road (Forest Road 314) and Surrounding Area**