National Forest System Lands Designated Under Section 602 of the Healthy Forest Restoration Act in Wyoming

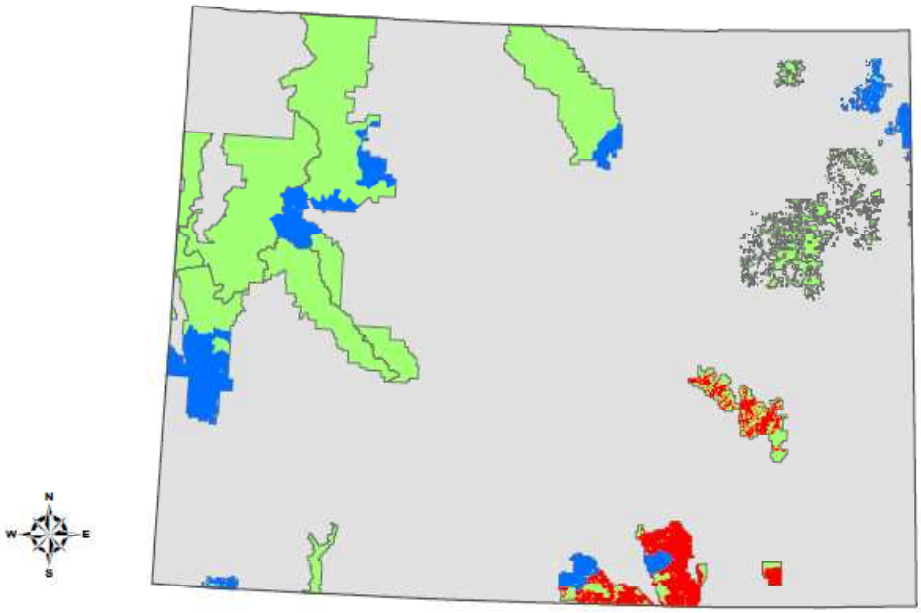

0 25 50 100 150 200 Miles

Newly Designated Areas

National Forest System Lands Designated Under Section 602 of the Healthy Forest Restoration Act

Lands Within the National Forest Boundary

Note: Data displayed are for informational purposes only and depict designations made under section 602 of the Healthy Forest Restoration Act. Please contact Sunny Ng for details: sunnywng@fs.fed.u

Map created by USFS Geospatial Technology and Applications Center on February 23, 2017.