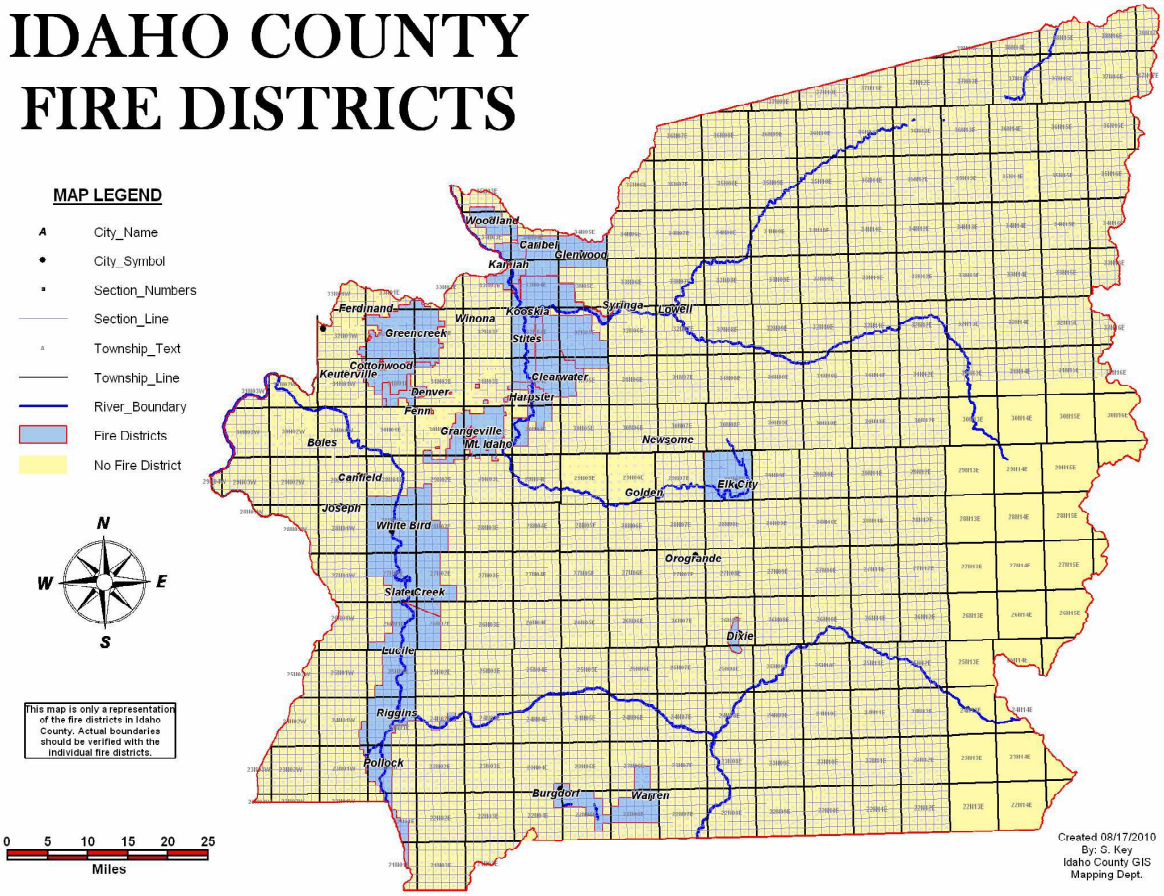IDAHO COUNTY FIRE DISTRICTS