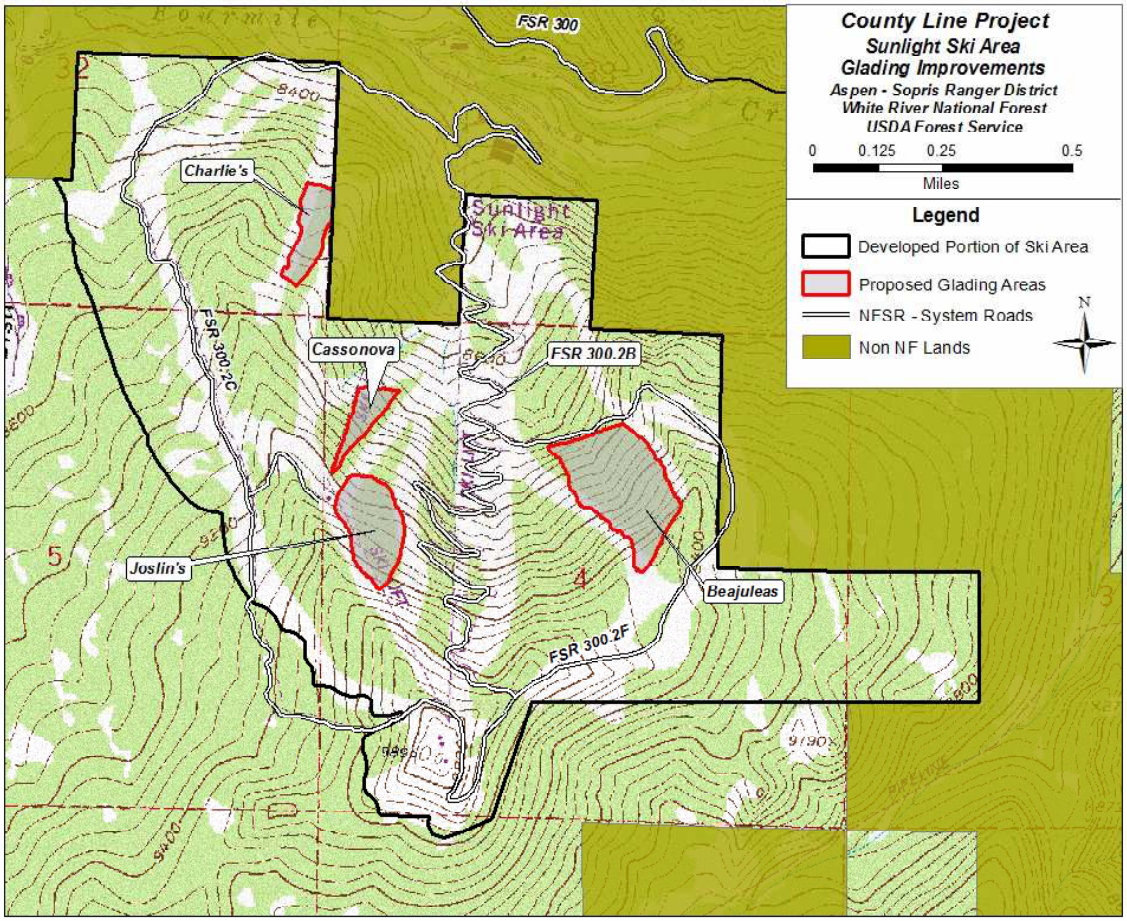
County Line Project
Sunlight Ski Area
Glading Improvements
Aspen - Sopris Ranger District
White River National Forest
USDA Forest Service
0 0.125 0.25 0.5
Miles
Legend
Developed Portion of Ski Area
Proposed Glading Areas
NFSR - System Roads
Non NF Lands
N
FSR 300
Charlie's
Sunlight Ski Area
Cassonova
FSR 300.2C
FSR 300.2B
Joslin's
Beajuleas
FSR 300.2F