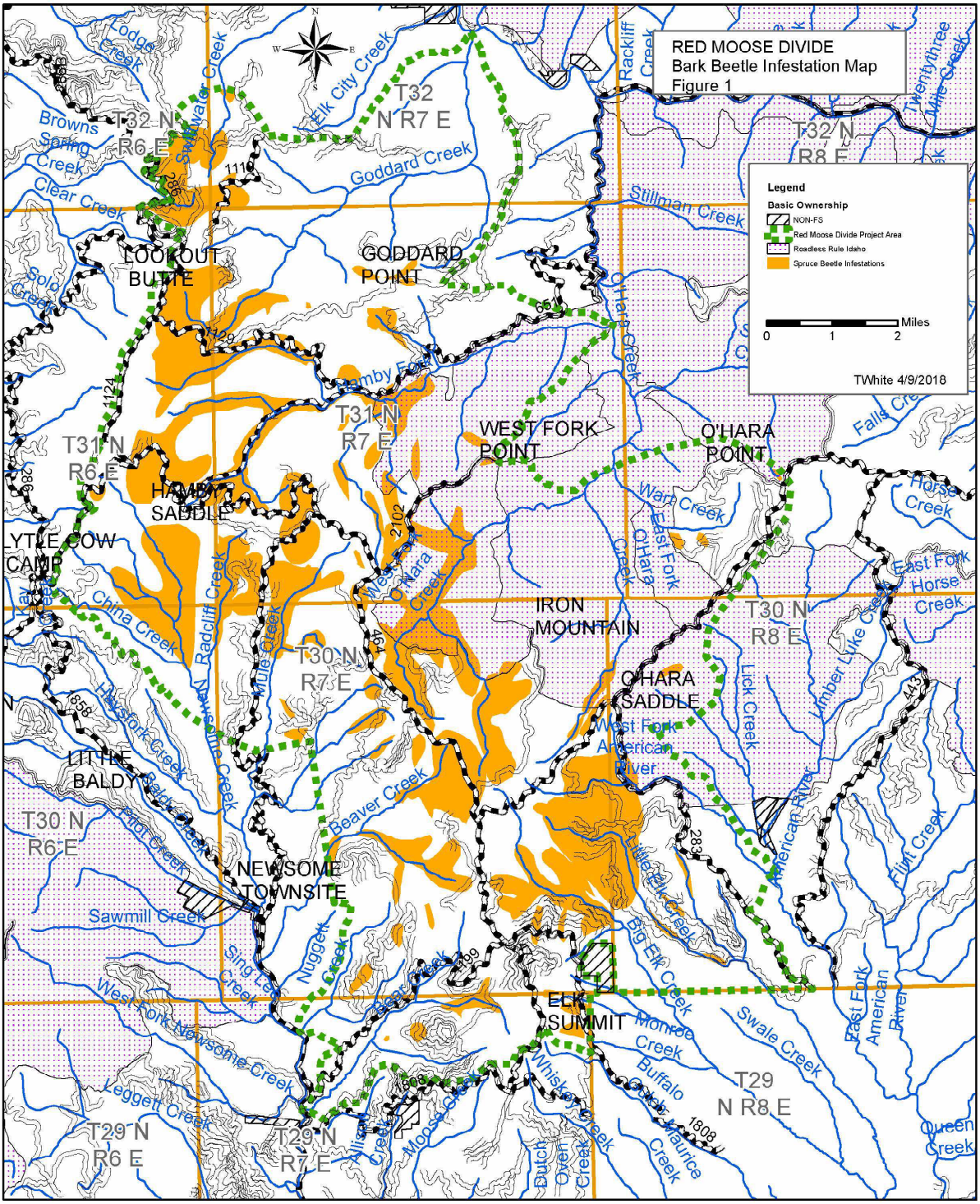
RED MOOSE DIVIDE
Bark Beetle Infestation Map
Figure 1
Legend
Basic Ownership
NON-FS
Red Moose Divide Project Area
Roadless Rule Idaho
Spruce Beetle Infestations
Miles
0
1
2
TWhite 4/9/2018
LOOKOUT BUTTE
GODDARD POINT
WEST FORK POINT
O'HARA POINT
HAMBY SADDLE
LYTLE COW CAMP
IRON MOUNTAIN
O'HARA SADDLE
LITTLE BALDY
NEWSOME TOWNSITE
ELK SUMMIT
T32 N R6 E
T32 N R7 E
T32 N R8 E
T31 N R6 E
T31 N R7 E
T30 N R6 E
T30 N R7 E
T30 N R8 E
T29 N R6 E
T29 N R7 E
T29 N R8 E
Goddard Creek
Stillman Creek
Elk City Creek
Rackliff Creek
Twentythree Mile Creek
Lodge Creek
Browns Spring Creek
Clear Creek
Solo Creek
Hamby Fork
O'Hara Creek
Falls Creek
Horse Creek
East Fork Horse Creek
Warr Creek
East Fork O'Hara Creek
West Fork O'Hara Creek
China Creek
Radcliff Creek
Mule Creek
Newsome Creek
Haysfork Creek
Baldy Creek
Pilot Creek
Beaver Creek
Sawmill Creek
Sing Lee Creek
Nugget Creek
West Fork Newsome Creek
Leggett Creek
Moose Creek
Whiskey Creek
Dutch Oven Creek
Big Elk Creek
Little Elk Creek
Monroe Creek
Buffalo Creek
Maurice Creek
Swale Creek
Lick Creek
Limber Luke Creek
American River
West Fork American River
East Fork American River
Flint Creek
Queen Creek
1110
1124
1129
2102
464
1858
1808
1808
651
443
283
1899