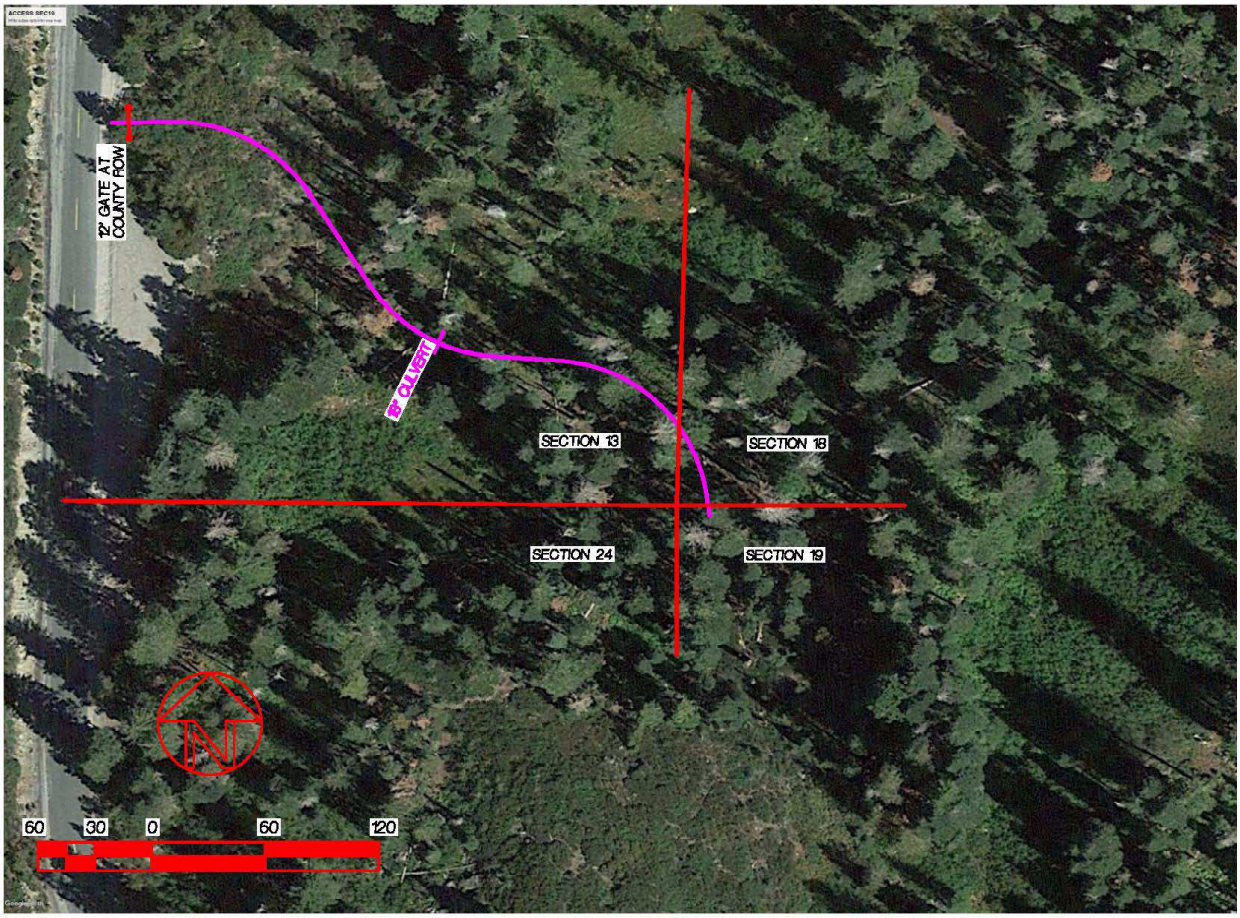
12' GATE AT
COUNTY ROW
SECTION 13
SECTION 18
SECTION 24
SECTION 19
N
60
30
0
60
120