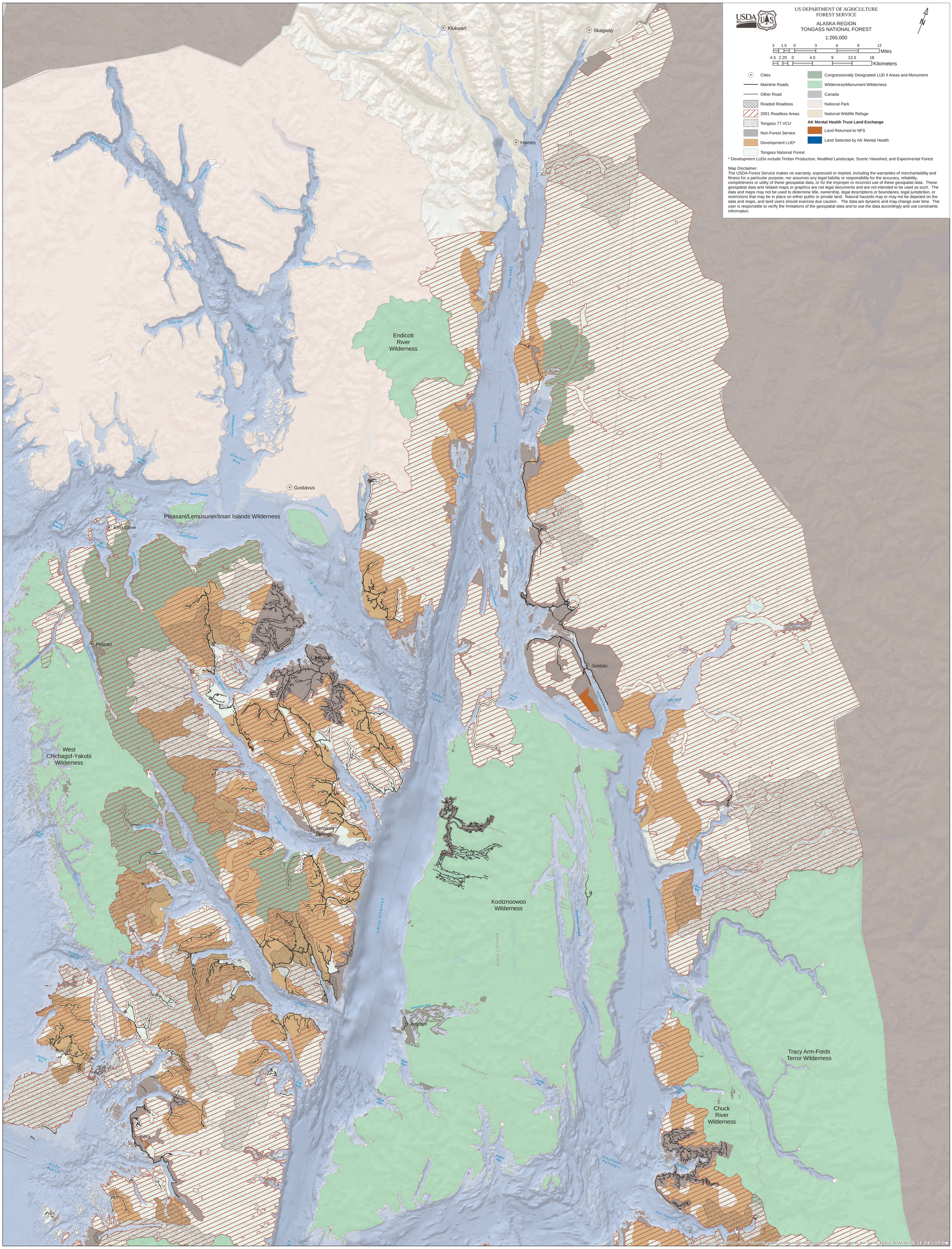
US DEPARTMENT OF AGRICULTURE
FOREST SERVICE
ALASKA REGION
TONGASS NATIONAL FOREST
1:265,000
3 1.5 0 3 6 9 12 Miles
4.5 2.25 0 4.5 9 13.5 18 Kilometers
Cities
Mainline Roads
Other Road
Roaded Roadless
2001 Roadless Areas
Tongass 77 VCU
Non-Forest Service
Development LUD*
Tongass National Forest
Congressionally Designated LUD II Areas and Monument
Wilderness/Monument Wilderness
Canada
National Park
National Wildlife Refuge
AK Mental Health Trust Land Exchange
Land Returned to NFS
Land Selected by AK Mental Health
* Development LUDs include Timber Production, Modified Landscape, Scenic Viewshed, and Experimental Forest
Map Disclaimer:
The USDA Forest Service makes no warranty, expressed or implied, including the warranties of merchantability and fitness for a particular purpose, nor assumes any legal liability or responsibility for the accuracy, reliability, completeness or utility of these geospatial data, or for the improper or incorrect use of these geospatial data. These geospatial data and related maps or graphics are not legal documents and are not intended to be used as such. The data and maps may not be used to determine title, ownership, legal descriptions or boundaries, legal jurisdiction, or restrictions that may be in place on either public or private land. Natural hazards may or may not be depicted on the data and maps, and land users should exercise due caution. The data are dynamic and may change over time. The user is responsible to verify the limitations of the geospatial data and to use the data accordingly and use constraints information.
Klukwan
Skagway
Haines
Endicott River Wilderness
Gustavus
Pleasant/Lemusurier/Inian Islands Wilderness
Elfin Cove
Pelican
Hoonah
Juneau
West Chichagof-Yakobi Wilderness
Tenakee Springs
Kootznoowoo Wilderness
Angoon
Tracy Arm-Fords Terror Wilderness
Chuck River Wilderness
Sitka
Glacier Bay
Icy Strait
Lynn Canal
Chatham Strait
Stephens Passage
Seymour Canal
Admiralty Island
Sitka Sound
Source: ESRI, USGS, National Geographic, Garmin, HERE, Geomatics, and other contributors, Esri, Garmin, GEBCO, NOAA NGDC, and other contributors