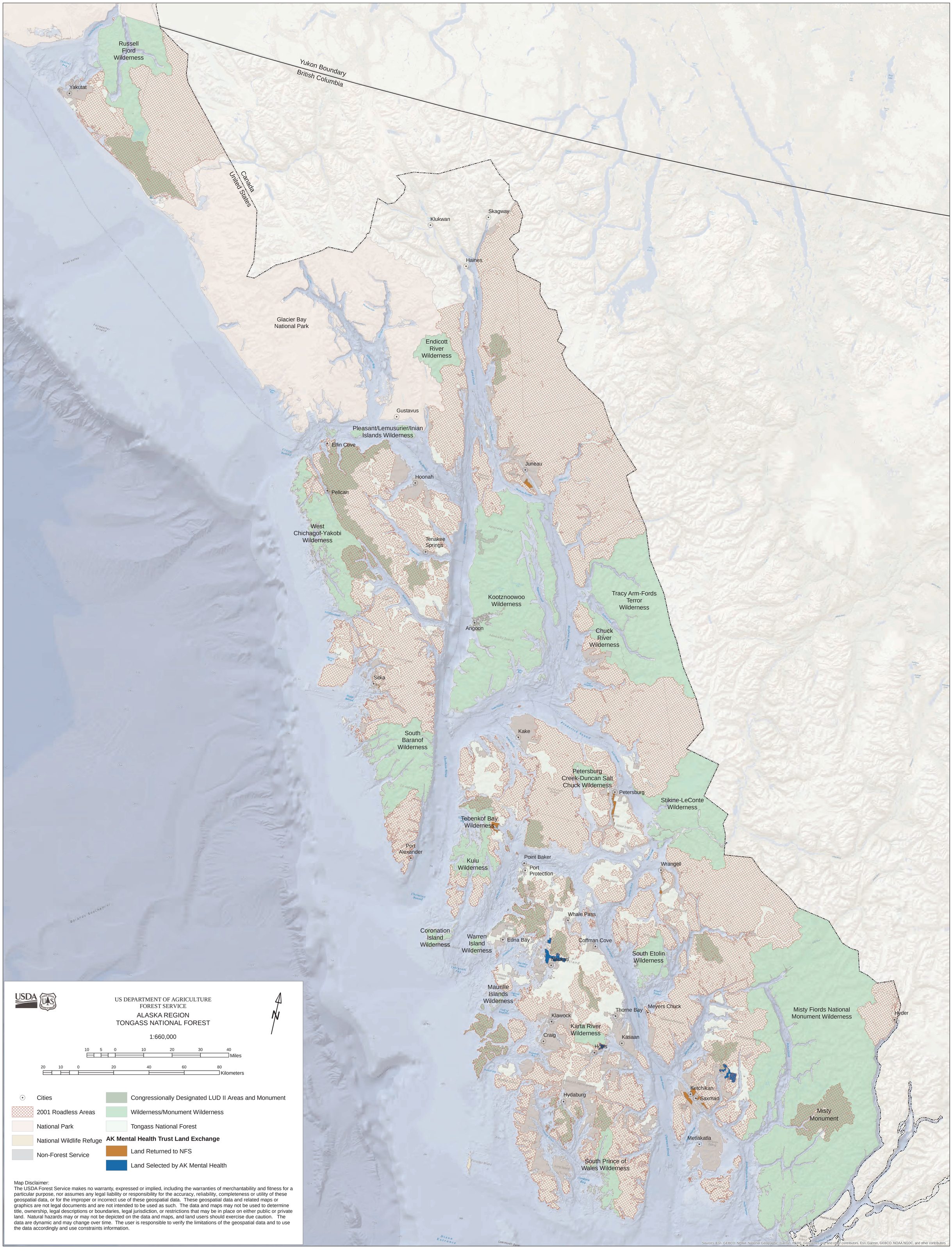
Yukon Boundary
British Columbia
Canada
United States
Russell Fjord Wilderness
Yakutat
Glacier Bay National Park
Endicott River Wilderness
Klukwan
Skagway
Haines
Gustavus
Pleasant/Lemusurier/Inian Islands Wilderness
Elfin Cove
Juneau
Hoonah
Pelican
West Chichagof-Yakobi Wilderness
Tenakee Springs
Kootznoowoo Wilderness
Angoon
Tracy Arm-Fords Terror Wilderness
Chuck River Wilderness
Sitka
South Baranof Wilderness
Kake
Petersburg Creek-Duncan Salt Chuck Wilderness
Petersburg
Stikine-LeConte Wilderness
Tebenkof Bay Wilderness
Port Alexander
Kuiu Wilderness
Point Baker
Port Protection
Wrangell
Whale Pass
Coronation Island Wilderness
Warren Island Wilderness
Edna Bay
Coffman Cove
Naukati
South Etolin Wilderness
Maurille Islands Wilderness
Thorne Bay
Meyers Chuck
Klawock
Karta River Wilderness
Craig
Kasaan
Hollis
Misty Fiords National Monument Wilderness
Hyder
Ketchikan
Saxman
Hydaburg
Misty Monument
Metlakatla
South Prince of Wales Wilderness
Sources: Esri, GEBCO, NOAA, National Geographic, Garmin, HERE, Geonames.org, and other contributors, Esri, Garmin, GEBCO, NOAA NGDC, and other contributors
US DEPARTMENT OF AGRICULTURE
FOREST SERVICE
ALASKA REGION
TONGASS NATIONAL FOREST
1:660,000
10 5 0 10 20 30 40 Miles
20 10 0 20 40 60 80 Kilometers
N
Cities
2001 Roadless Areas
National Park
National Wildlife Refuge
Non-Forest Service
Congressionally Designated LUD II Areas and Monument
Wilderness/Monument Wilderness
Tongass National Forest
AK Mental Health Trust Land Exchange
Land Returned to NFS
Land Selected by AK Mental Health
Map Disclaimer:
The USDA Forest Service makes no warranty, expressed or implied, including the warranties of merchantability and fitness for a particular purpose, nor assumes any legal liability or responsibility for the accuracy, reliability, completeness or utility of these geospatial data, or for the improper or incorrect use of these geospatial data. These geospatial data and related maps or graphics are not legal documents and are not intended to be used as such. The data and maps may not be used to determine title, ownership, legal descriptions or boundaries, legal jurisdiction, or restrictions that may be in place on either public or private land. Natural hazards may or may not be depicted on the data and maps, and land users should exercise due caution. The data are dynamic and may change over time. The user is responsible to verify the limitations of the geospatial data and to use the data accordingly and use constraints information.