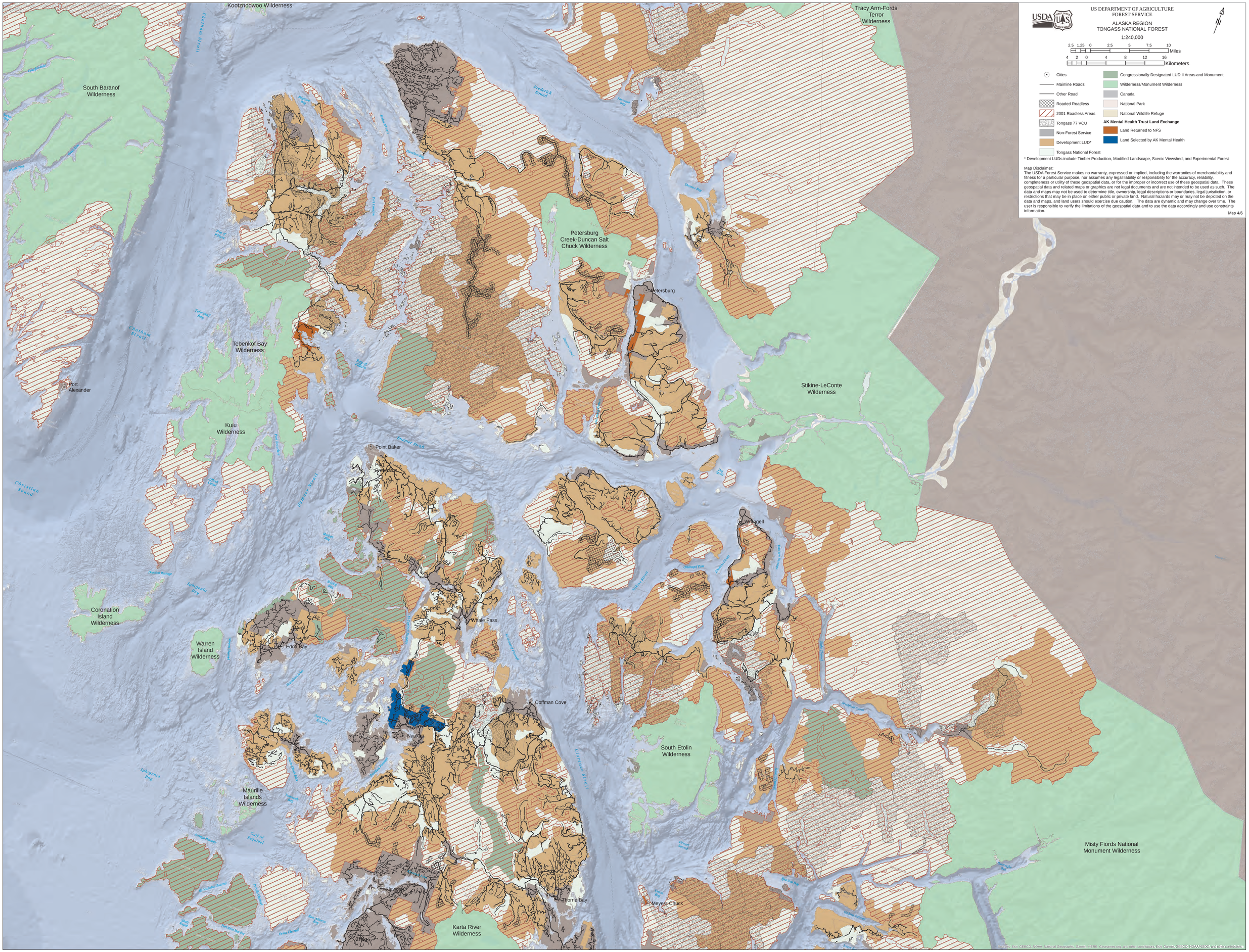

US DEPARTMENT OF AGRICULTURE
FOREST SERVICE
ALASKA REGION
TONGASS NATIONAL FOREST

1:240,000

2.5 1.25 0 2.5 5 7.5 10 Miles

4 2 0 4 8 12 16 Kilometers

- Cities
- Mainline Roads
- Other Road
- Roaded Roadless
- 2001 Roadless Areas
- Tongass 77 VCU
- Non-Forest Service
- Development LUD*
- Tongass National Forest
- Congressionally Designated LUD II Areas and Monument
- Wilderness/Monument Wilderness
- Canada
- National Park
- National Wildlife Refuge

AK Mental Health Trust Land Exchange

- Land Returned to NFS
- Land Selected by AK Mental Health

* Development LUDs include Timber Production, Modified Landscape, Scenic Viewshed, and Experimental Forest

Map Disclaimer:
The USDA Forest Service makes no warranty, expressed or implied, including the warranties of merchantability and fitness for a particular purpose, nor assumes any legal liability or responsibility for the accuracy, reliability, completeness or utility of these geospatial data, or for the improper or incorrect use of these geospatial data. These geospatial data and related maps or graphics are not legal documents and are not intended to be used as such. The data and maps may not be used to determine title, ownership, legal descriptions or boundaries, legal jurisdiction, or restrictions that may be in place on either public or private land. Natural hazards may or may not be depicted on the data and maps, and land users should exercise due caution. The data are dynamic and may change over time. The user is responsible to verify the limitations of the geospatial data and to use the data accordingly and use constraints information.

Map 4/6